

T26S, R6W, WM

SCALE 1" = 1320'

DOUGLAS COUNTY

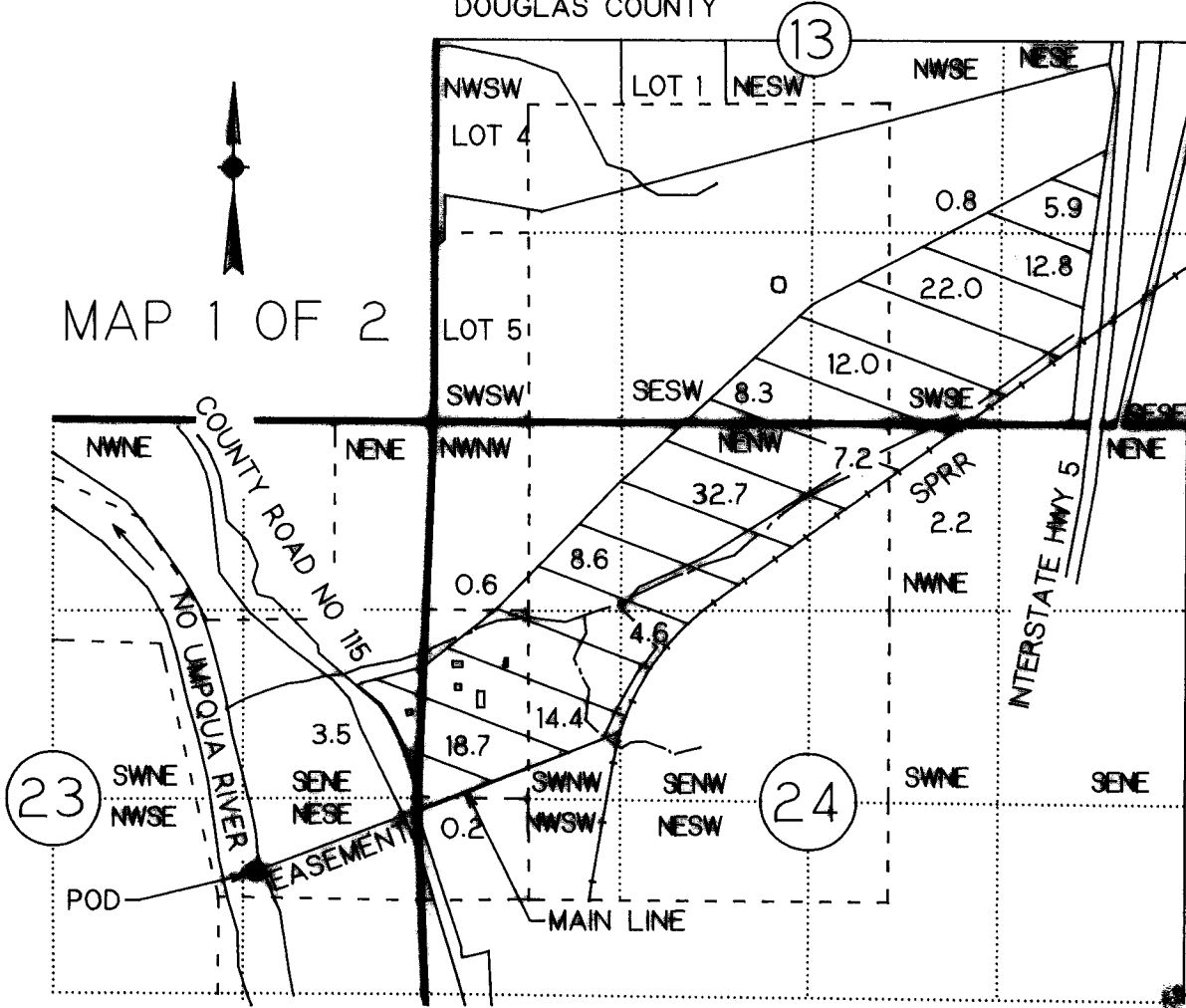

MAP 1 OF 2

POD IS 520 FT S AND 1120 FT W FROM EAST 1/4 COR SEC 23

FINAL PROOF SURVEY
UNDER

Application No. 69242 Permit No. 50174

IN NAME OF

MARK C. LYMAN & MARY H. GIDDENS

Surveyed September 11, 1993 by M E Farr

THIS IS A LOCATION MAP FOR A FINAL PROOF SURVEY BY MARK C. LYMAN AND MARY H. GIDDENS. THIS MAP IS FOR THE PURPOSE OF IDENTIFYING THE LOCATION OF THE WATER RIGHT ONLY AND IS NOT INTENDED TO PROVIDE LEGAL DIMENSIONS OR LOCATIONS OF PROPERTY OWNERSHIP LINES.

RECEIVED

SEP 29 1993

WATER RESOURCES DIV
SALEM, OREGON

Registered Water Right Examiner
#046 WRE
Maurice E. Farr
Maurice E. Farr
Nov. 19, 1987
STATE OF OREGON

154.5

NOV 11 1993

T26S, R6W, WM

SCALE 1" = 1320'

DOUGLAS COUNTY

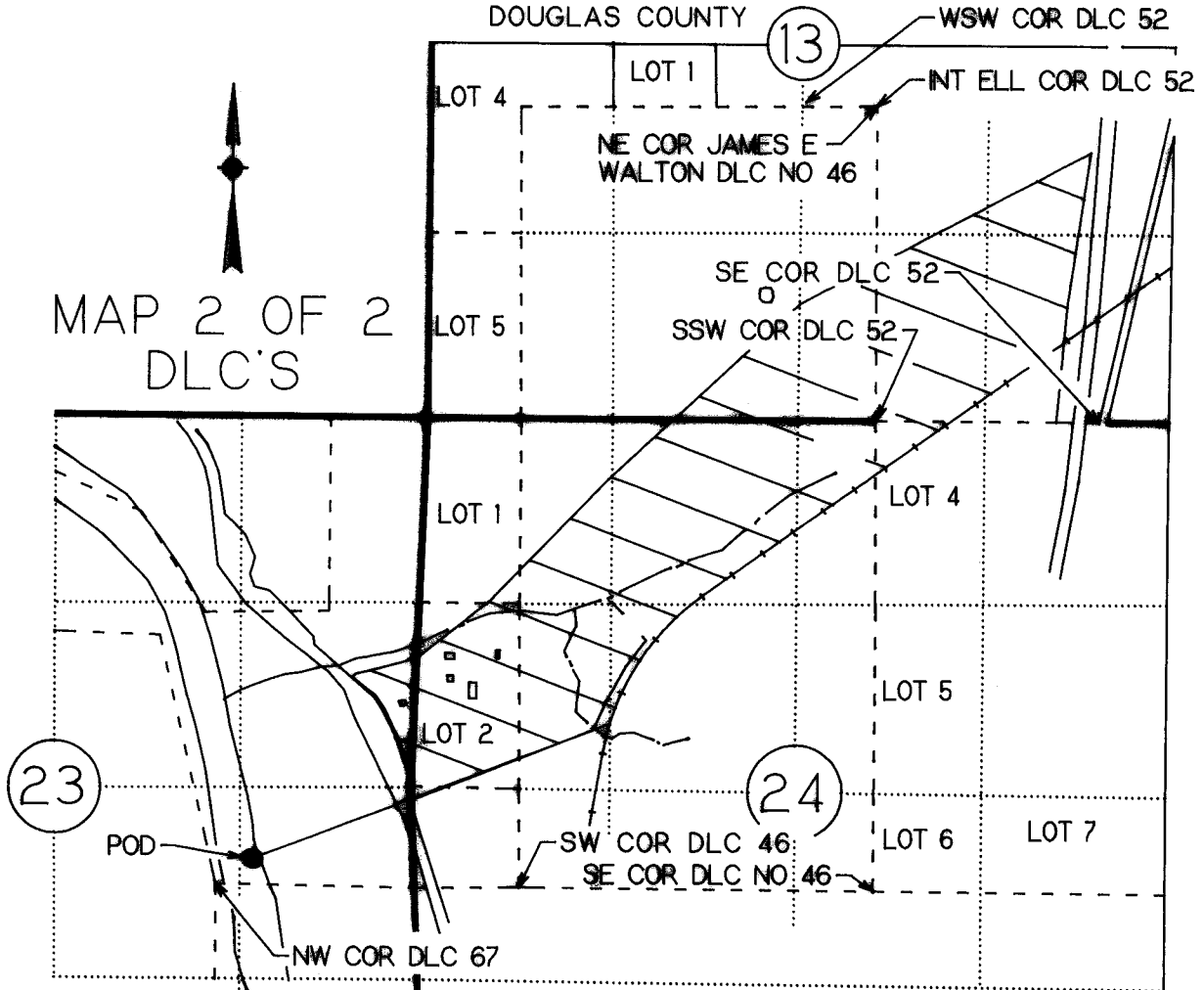

MAP 2 OF 2
DLC'S

POD IS 520 FT S AND 1120 FT W FROM EAST 1/4 COR SEC 23

FINAL PROOF SURVEY
UNDER

Application No. 69242 Permit No. 50174

IN NAME OF

MARK C. LYMAN & MARY H. GIDDENS

Surveyed September 11, 1993 by M. E. Farr

THIS IS A LOCATION MAP FOR A FINAL PROOF SURVEY BY MARK C. LYMAN AND MARY H. GIDDENS. THIS MAP IS FOR THE PURPOSE OF IDENTIFYING THE LOCATION OF THE WATER RIGHT ONLY AND IS NOT INTENDED TO PROVIDE LEGAL DIMENSIONS OR LOCATIONS OF PROPERTY OWNERSHIP LINES.

RECEIVED

SEP 29 1993

WATER RESOURCES DIVISION
SALEM, OREGON



1993 09-29