

IDAHO
T.19N.,R.4W.,B.M.

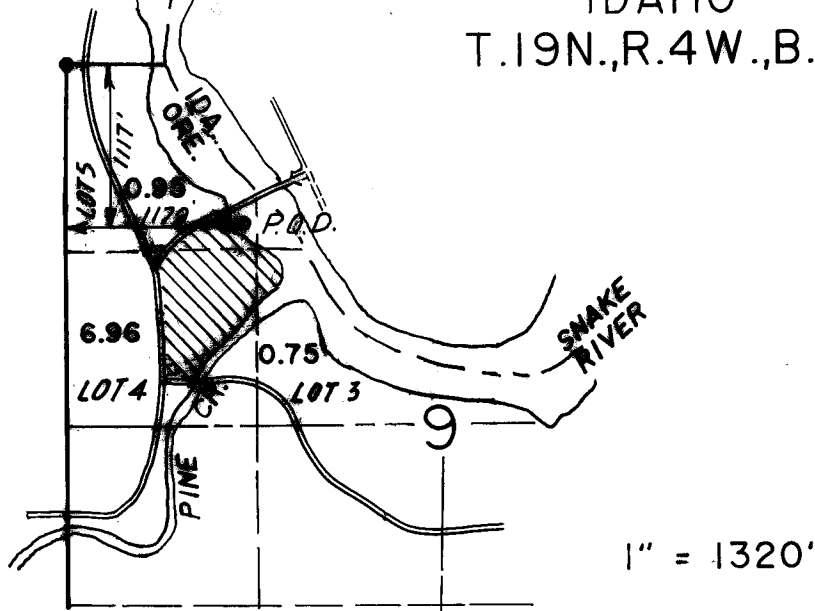

T.7S.,R.48E.,W.M.

THE PURPOSE OF THIS MAP IS FOR IDENTIFYING THE LOCATION OF THE WATER RIGHT ONLY
AND IS NOT INTENDED TO PROVIDE LEGAL DIMENSIONS OF PROPERTY OWNERSHIP LINES.

RECEIVED

APR 22 1991

WATER RESOURCES DEPT
SALEM, OREGON

FINAL PROOF SURVEY
UNDER

Application No. 69776 Permit No. 50644

IN NAME OF

IDAHO POWER COMPANY

MAY 01 1991

WATER RESOURCES DEPT
SALEM, OREGON

Surveyed OCTOBER 1,..... 1990

