

FINAL PROOF SURVEY MAP

IN THE NAME OF WINTER CREEK HOMEOWNERS ASSOCIATION
SECTIONS 26 & 27, TOWNSHIP 26 SOUTH, RANGE 6 WEST, W.M.

APPLICATION 69938

PERMIT 50794

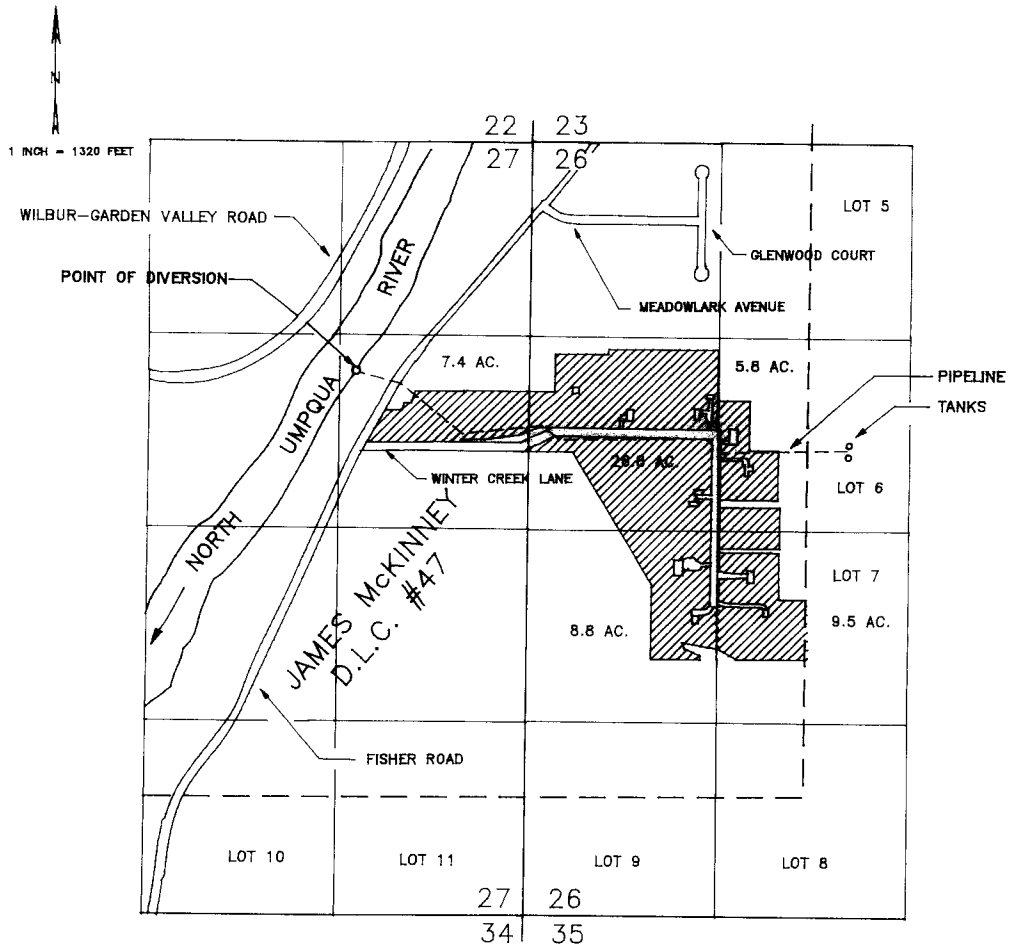

THE POINT OF DIVERSION IS LOCATED 1670 FEET SOUTH AND 1200 FEET WEST FROM THE NORTHEAST CORNER OF SECTION 27, BEING WITHIN THE SE 1/4 OF THE NE 1/4 OF SECTION 27, TOWNSHIP 26 SOUTH, RANGE 6 WEST, W.M., AS PROJECTED WITHIN THE JAMES MCKINNEY DONATION LAND CLAIM NUMBER 47, DOUGLAS COUNTY.

THE PURPOSE OF THIS MAP IS TO IDENTIFY THE LOCATION OF THE WATER RIGHT. IT IS NOT INTENDED TO PROVIDE INFORMATION RELATIVE TO THE LOCATION OF PROPERTY OWNERSHIP BOUNDARY LINES.

