

T. 30 S., R. 2 W., W.M.

SCALE: 1" = 400'

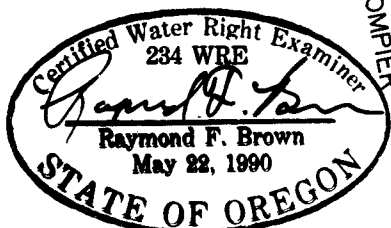

EXP. 12/31/2001

TAX LOT 1200

POINT OF DIVERSION IS 288 FEET NORTH AND 997 FEET WEST OF THE CENTER 1/4 CORNER TO SECTION 23, T. 30 S., R. 2 W., W.M.

S.W. 1/4, N.W. 1/4

POINT OF DIVERSION

LAWN & GARDEN AREA

STORAGE TANK

RESIDENCE

CO. RD. NO. 46

E-W CENTER SECTION LINE

N. R/W PIN

C 1/4 COR.

FD. B.C.

THE PURPOSE OF THIS MAP IS TO IDENTIFY THE LOCATION OF THE WATER RIGHT. IT IS NOT INTENDED TO PROVIDE INFORMATION RELATIVE TO THE LOCATION OF PROPERTY OWNERSHIP BOUNDARY LINES.

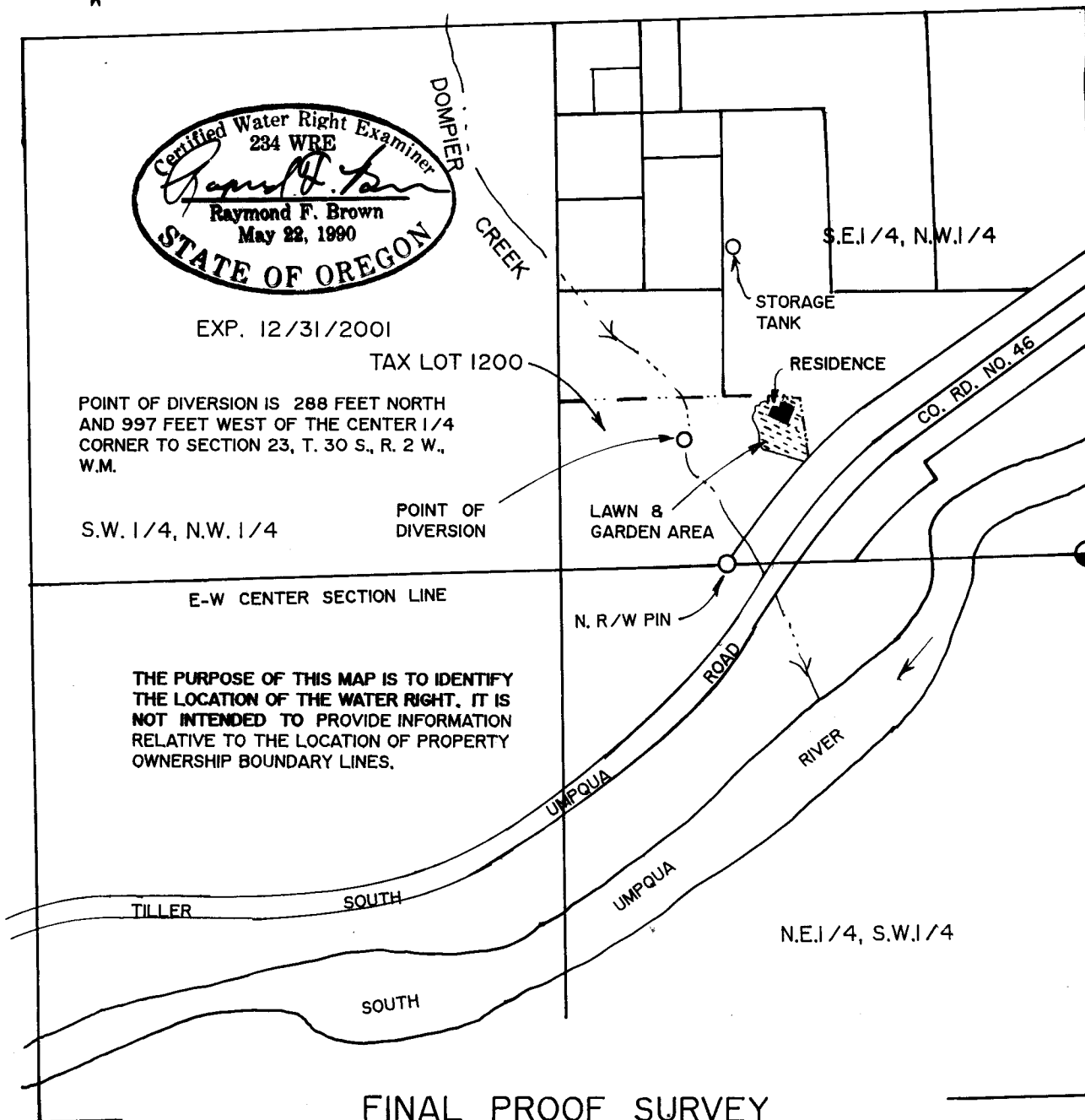

FINAL PROOF SURVEY

UNDER

RECEIVED

Application No. S-81172. Permit No. 53299

AUG 28 2000

IN NAME OF

WATER RESOURCES DEPT.
SALEM, OREGON

HAZEL E. GODWIN FAMILY TRUST

Surveyed November 1, 1999, by R.F. BROWN