

Final proof survey under
 Application number: R32085 Permit number: R2283
 Application number: S32086 Permit number: S26397
 Application number: R48694 Permit number: R5755
 Application number: S48695 Permit number: S35718

This map was prepared for the purpose of identifying the location of the water right only. It is not intended to provide legal dimensions or location of property ownership lines.

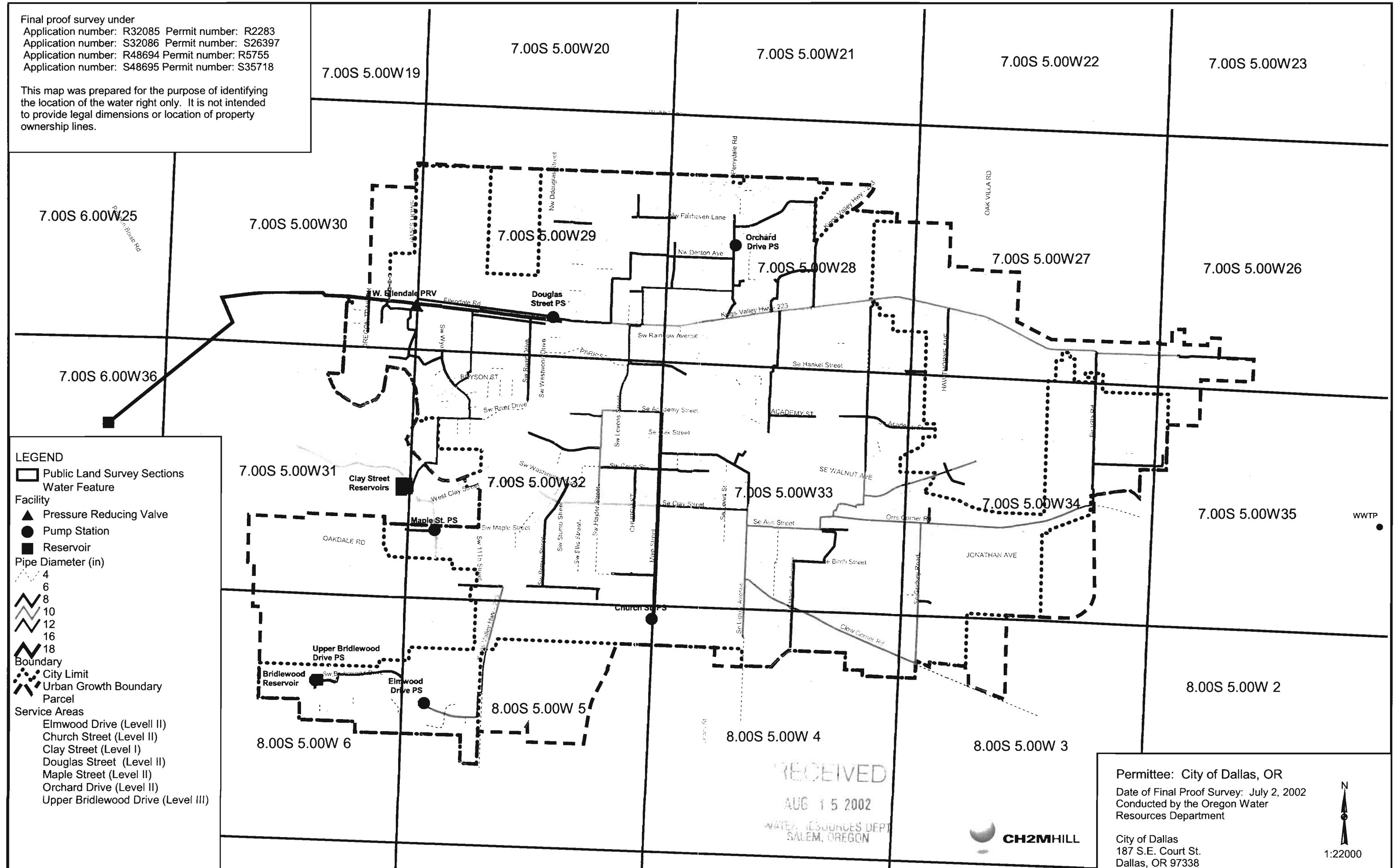

LEGEND

- Public Land Survey Sections
- Water Feature
- Facility**
- Pressure Reducing Valve
- Pump Station
- Reservoir
- Pipe Diameter (in)**
- 4
- 6
- 8
- 10
- 12
- 16
- 18
- Boundary**
- City Limit
- Urban Growth Boundary
- Parcel
- Service Areas**
- Elmwood Drive (Level II)
- Church Street (Level II)
- Clay Street (Level I)
- Douglas Street (Level II)
- Maple Street (Level II)
- Orchard Drive (Level II)
- Upper Bridlewood Drive (Level III)

Permittee: City of Dallas, OR
 Date of Final Proof Survey: July 2, 2002
 Conducted by the Oregon Water Resources Department

City of Dallas
 187 S.E. Court St.
 Dallas, OR 97338

N

 1:22000

RECEIVED
 AUG 15 2002
 WATER RESOURCES DEPT.
 SALEM, OREGON



do not remove - file copy

**WATER TRANSMISSION LINE
OVERALL PLAN AND PROFILE
VICINITY MAP**

SCALE: AS SHOWN DATE: APRIL 6 1953 SHEET 1 OF 9
DES. HAC DR. AC TR. CK. HAC
CORNELL, HOWLAND, HAYES & MERRYFIELD
CONSULTING ENGINEERS
CORVALLIS, OREGON
DWG. NO. **C4774**



ACCESS ROADS
Between Station 42+73.00 and Station 77+59.50 the right of ingress and egress to and from the pipeline has been obtained from the owner only through the lane which intersects the pipeline at Sta. 63+79.31. The right of ingress and egress to all other portions of the pipeline has been obtained from the property owners. Damages to private property during such ingress and egress shall be indemnified as specified.

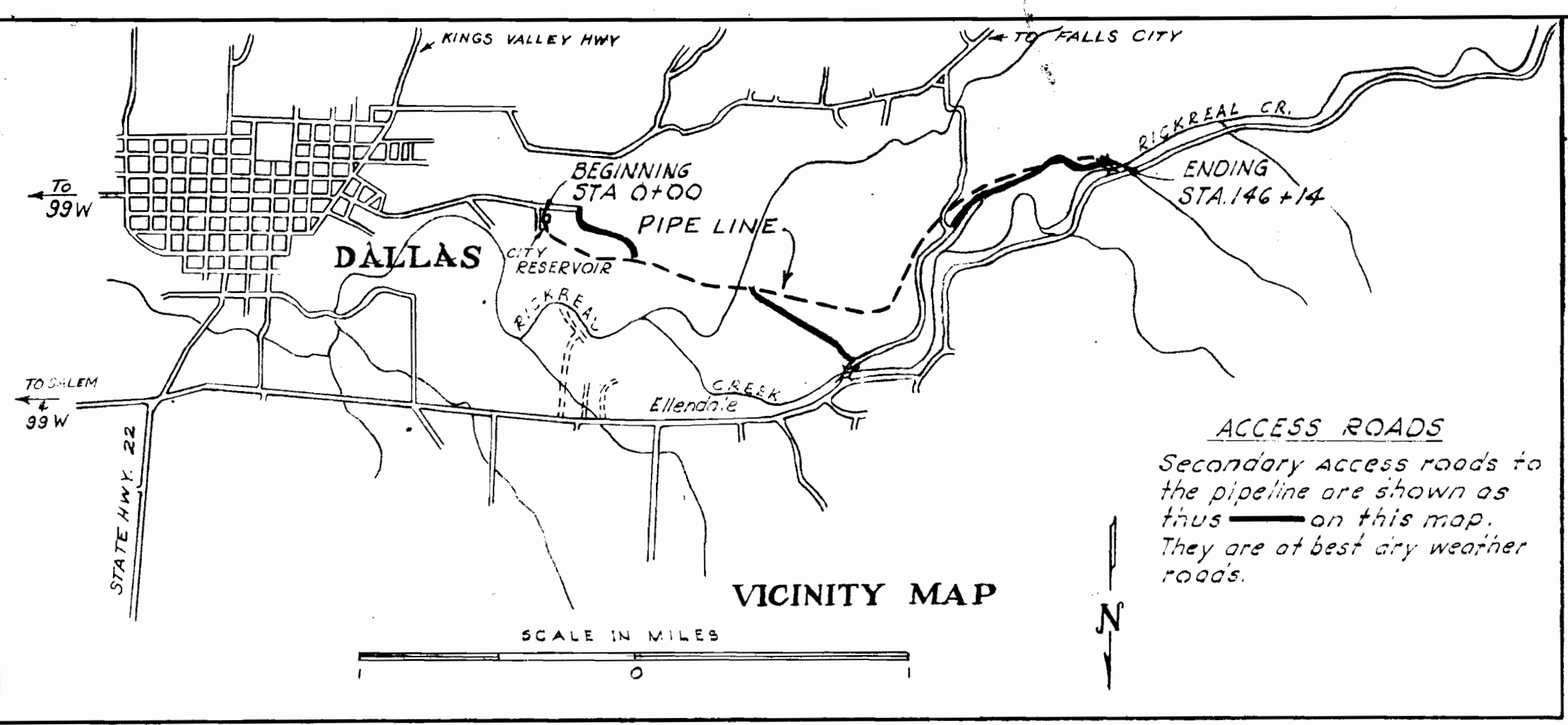

ACCESS ROADS
Secondary access roads to the pipeline are shown as on this map. They are of best dry weather roads.

RANGE 5 WEST
RANGE 6 WEST

U
O
I
V
R
I
T
R
S
D
O
I
R
O
I

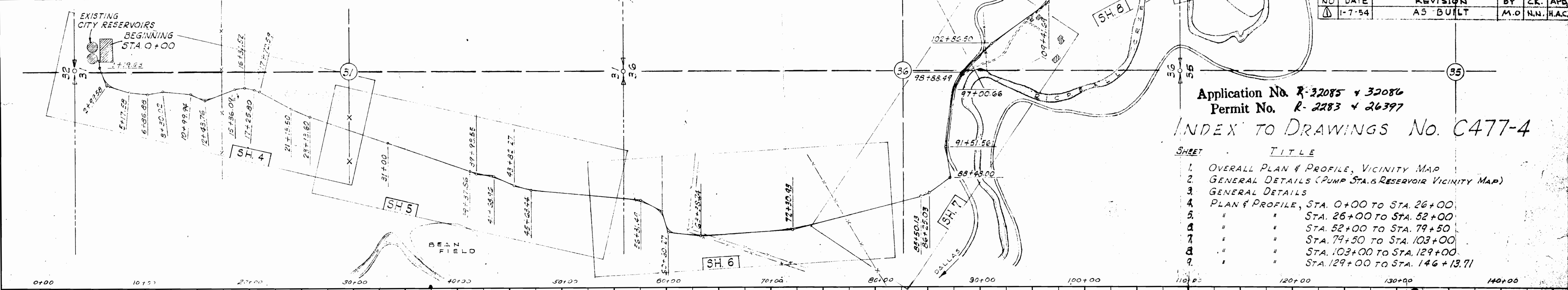

Application No. R-32085 + 32086
Permit No. R-2283 + 26397
INDEX TO DRAWINGS No. C477-4

NO	DATE	REVISION	BY	CK.	APP.
1	1-7-54	AS BUILT	M.O.	N.N.	HAC

SHEET	TITLE
1	OVERALL PLAN & PROFILE, VICINITY MAP
2	GENERAL DETAILS (PUMP STA. & RESERVOIR VICINITY MAP)
3	GENERAL DETAILS
4	PLAN & PROFILE, STA. 0+00 TO STA. 26+00
5	" " STA. 26+00 TO STA. 52+00
6	" " STA. 52+00 TO STA. 79+50
7	" " STA. 79+50 TO STA. 103+00
8	" " STA. 103+00 TO STA. 129+00
9	" " STA. 129+00 TO STA. 146+13.71

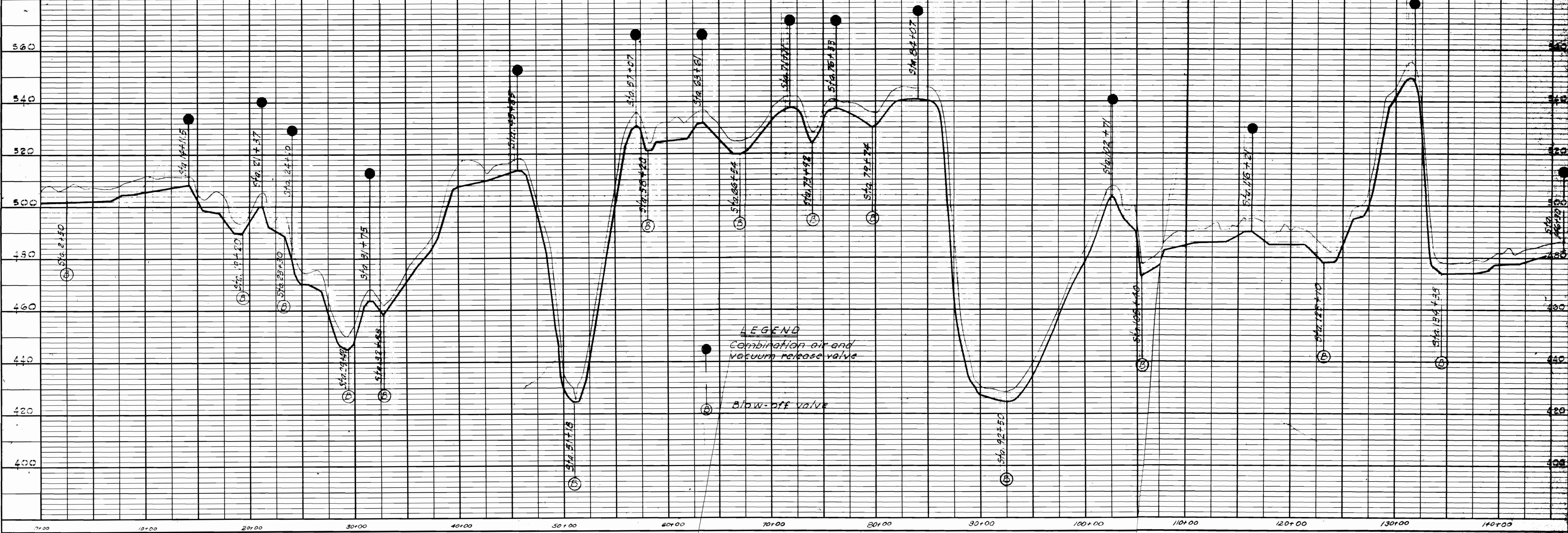

LEGEND
● Combination air and vacuum release valve
○ Blow-off valve