

RECEIVED

NOV - 5 1993

WATER RESOURCES DEPT.
SALEM, OREGON

Scale: 1" = 200 ft.

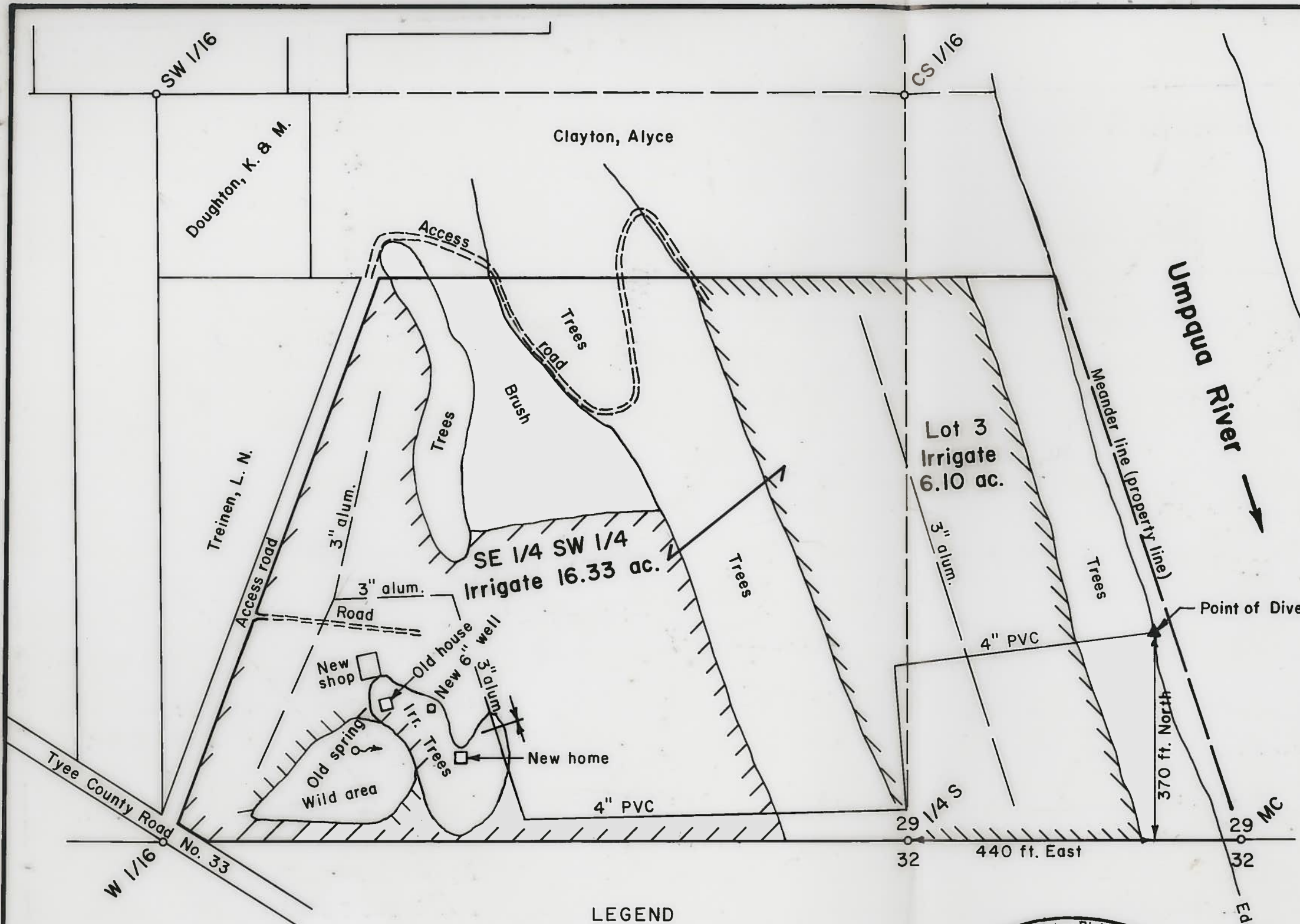

FINAL PROOF SURVEY OF A
PERMIT TO APPROPRIATE SURFACE
WATER IN SECTION 29, T 24 S,
R 7 W, W. M., DOUGLAS COUNTY,
OREGON

Application No. 70096

Permit No. 50932

For: Linda M. Long
306 East Fifth Street
Sutherlin, Oregon 97479

By: Shaner Engineering, Inc.
P. O. Box 1430
Roseburg, Oregon 97470

LEGEND

4" PVC pipe, water main, buried
3" aluminum pipe, distribution,
above ground

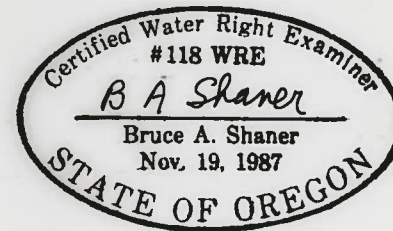
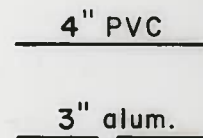

October 14, 1993