

FINAL PROOF MAP

A FINAL PROOF MAP PREPARED FOR CLAIM OF BENEFICIAL USE & SITE REPORT UNDER APPLICATION No. 69661 & PERMIT No. 51036.

NOTES

1. BEARING ESTABLISHED BY SIGHTING CENTER OF TAG ON "BT" FROM S 1/16 (PT. 1) AND USING BEARING FROM TAG.
2. WATER SOURCE IS AN UN-NAMED SPRING FLOWING INTO LAWRENCE CREEK, A TRIBUTARY OF THREE RIVERS, TILLAMOOK COUNTY, OREGON.

POINT OF BENEFICIAL USE BEGINS AT A POINT 283.3 FT. NORTH AND 230.74 FT. WEST OF S 1/16. P.O.B.U. IS IN NE 1/4 OF SE 1/4 OF SEC. 32, TWP. 45, R 9 W. W.M. BENEFICIAL USE IS FOR MINK FARM AND ASSOCIATED WATER NEEDS.

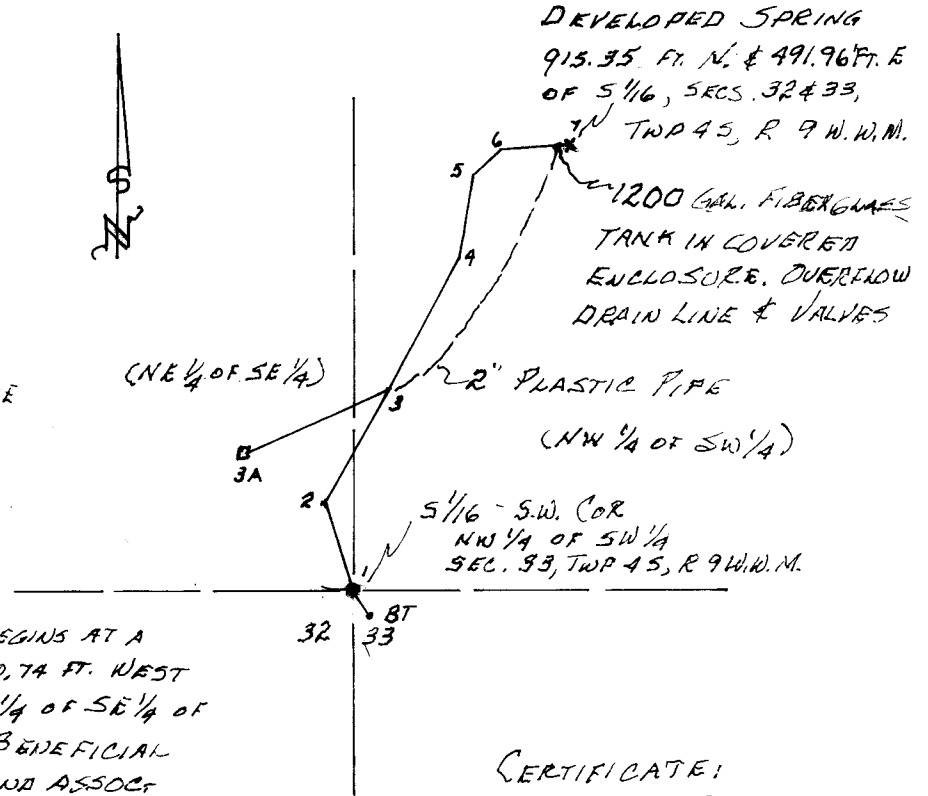

DRAWING INFORMATION

LINE	BEARING	DISTANCE	COMMENT
1-BT	S 35° E	59.3'	BASIS-BEING
1-2	N 18° 47' W	186.65	
2-3	N 29° 48' E	279.51	2\"/>

CERTIFICATE:

THE FINAL PROOF SURVEY AND INSPECTION OF THE USE WAS FOUND TO BE COMPLETED UNDER THE TERMS AND CONDITIONS OF PERMIT No. 51036 BY ME ON 20 JULY 1991 AND THE FACTS CONTAINED ON THIS MAP AND IN THE ACCOMPANYING WRITTEN FINAL PROOF STATEMENT ARE CORRECT TO THE BEST OF MY KNOWLEDGE.

Lester E. Fultz
C.W.R.E. No. 051

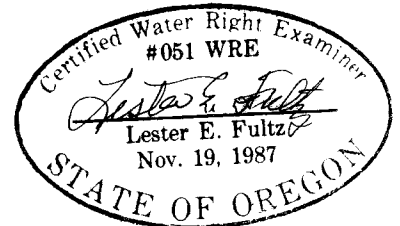

2 OCTOBER 1991
SCALE: 1" = 400'