

Mud Springs Pumping Station

T. 11 S., R. 14 E., Sec. 16 NW, SE

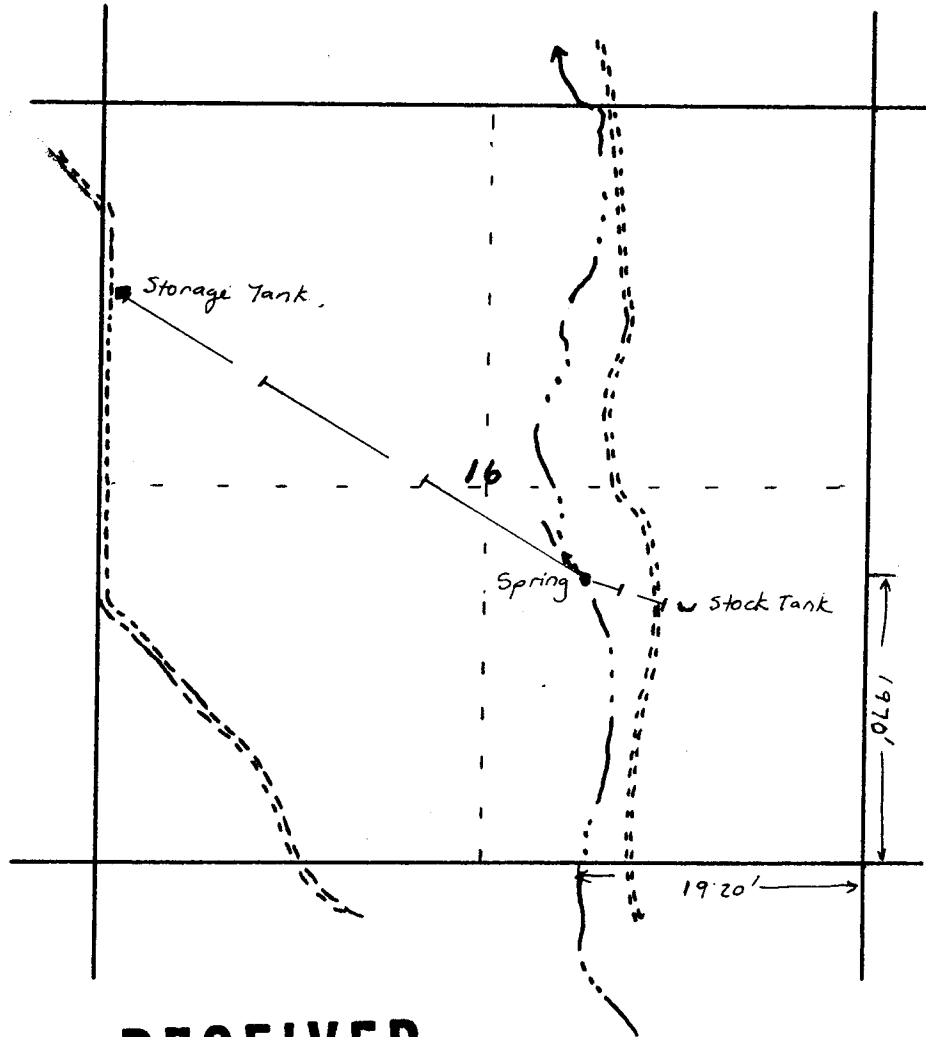

RECEIVED

SEP 19 1983
WATER RESOURCES DEPT.
SALEM, OREGON

SCALE
4" = 1 MILE



Application No. 66375
Permit No. / 52356

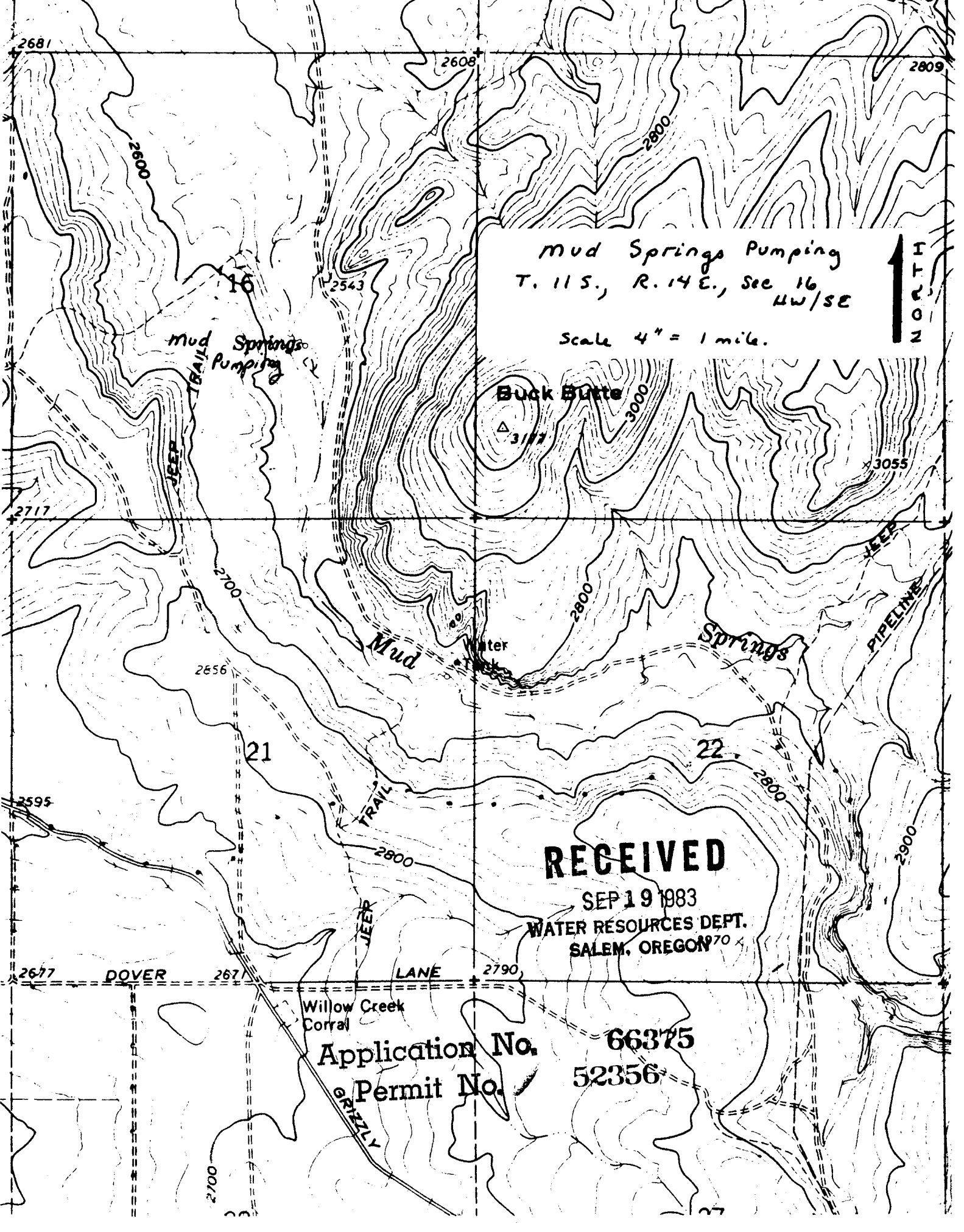

Mud Springs Pumping
T. 11 S., R. 14 E., Sec 16
NW/SE

Scale 4" = 1 mile.

↑
N
↓

RECEIVED

SEP 19 1983
WATER RESOURCES DEPT.
SALEM, OREGON 97301

Application No.
Permit No.

66375
52356

Willow Creek
Corral

DOVER

LANE

Mud Springs Pumping

Buck Butte

Mud Springs

JEOP PIPELINE

JEOP TRAIL

JEOP

JEOP TRAIL

2681

2608

2809

16

2543

2717

2595

2677

2671

2790

21

22

2700

2700