

8158
62008

T. 5N., R. 26E., W.M.

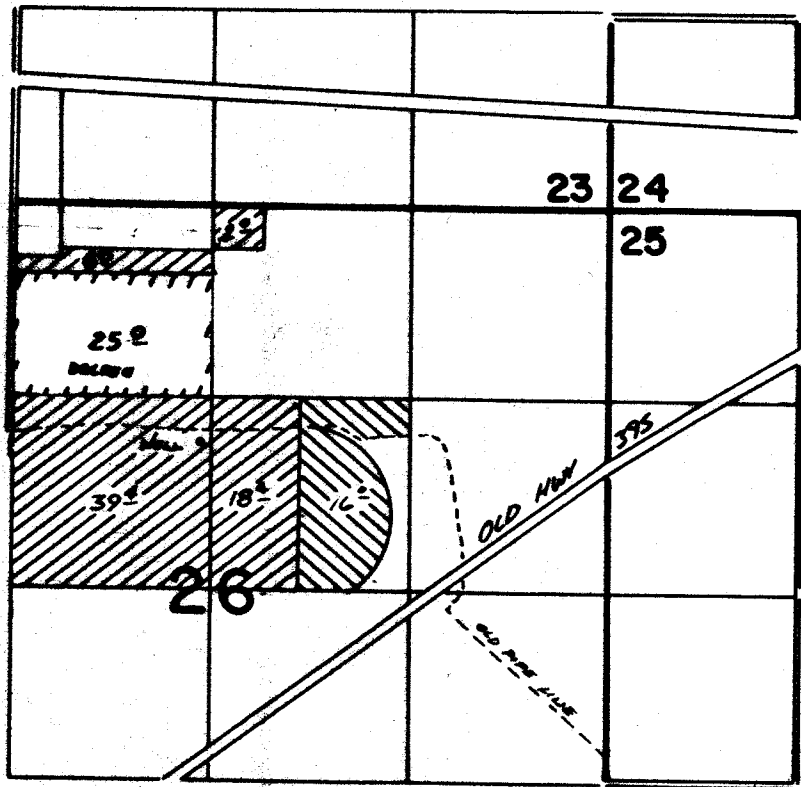

New Loc: 1640'S & 70'W. FROM N 1/4 COR. SEC 26

FINAL PROOF SURVEY
UNDER

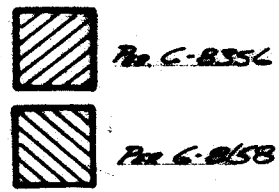

Application No. **G-8413** Permit No. **G-8158**
G-8960 Permit No. **G-8356**
IN NAME OF

.....**MAX.....HELLBERG**.....

Surveyed *March 1, 1982*, by *James L. Church*