

SCALE
4" = 1 mile

NORTH

Kennedy Spring
T. 9 S., R. 14 E., Sec 31
SE, SW

Application No. 66399
Permit No. 52375

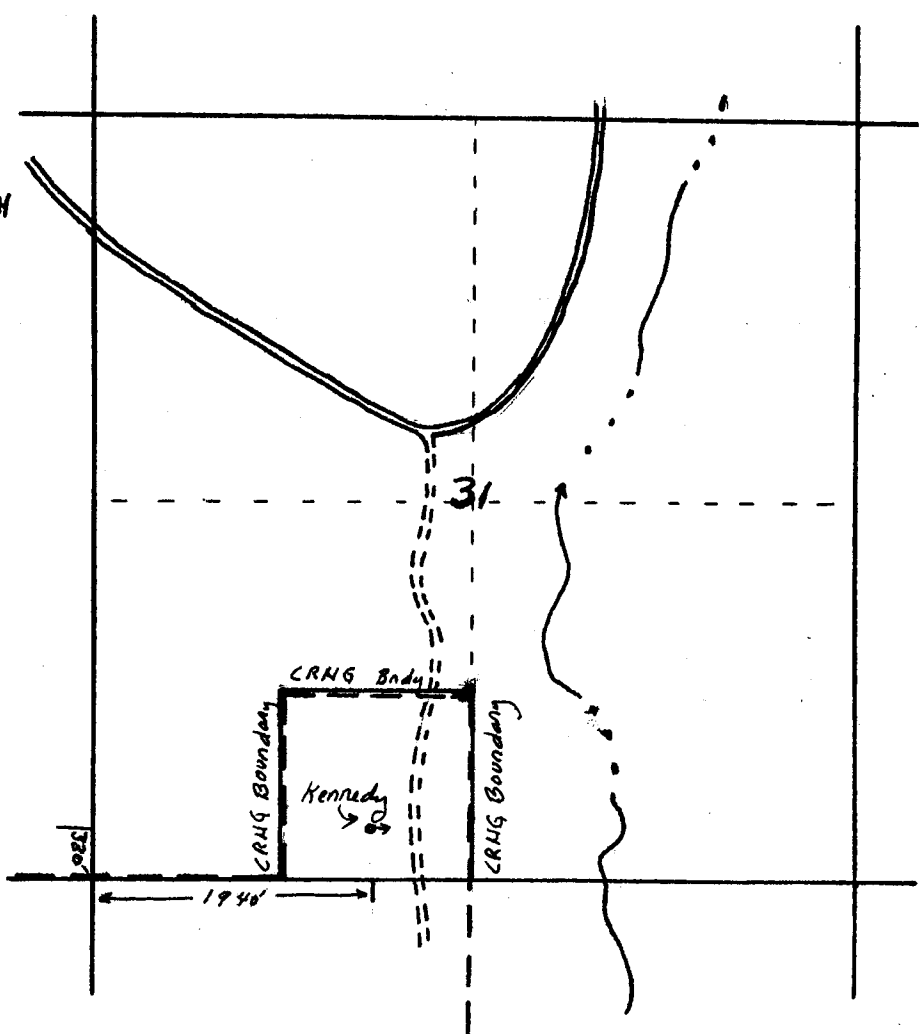

Spring Diagram.
1" = 25'

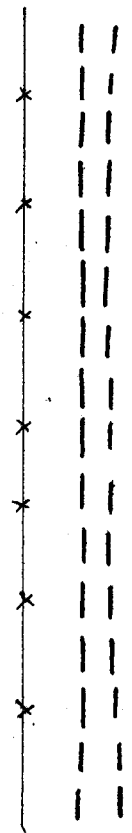
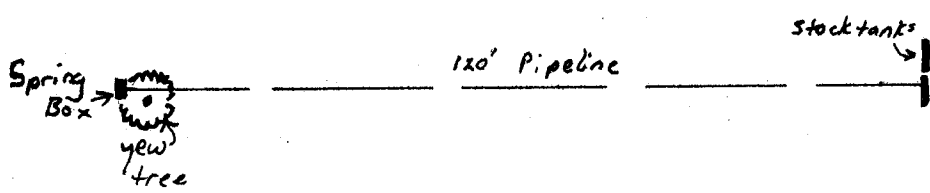

RECEIVED
SEP 19 1983
WATER RESOURCES DEPT.
SALEM, OREGON