

File Copy
Do Not Remove

CLAIM OF BENEFICIAL USE FINAL PROOF MAP

Located in the NW $\frac{1}{4}$ NE $\frac{1}{4}$ of Section 27
Township 29 South, Range 11 West, W.M.
Coos County, Oregon
Application S-84717 Permit S-53764

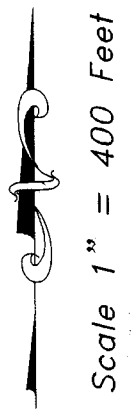

Scale 1" = 400 Feet

Prepared For: Renae V. & Lola E. Cottam
Prepared By: Dennis Goude
Date Prepared: September 4, 2002

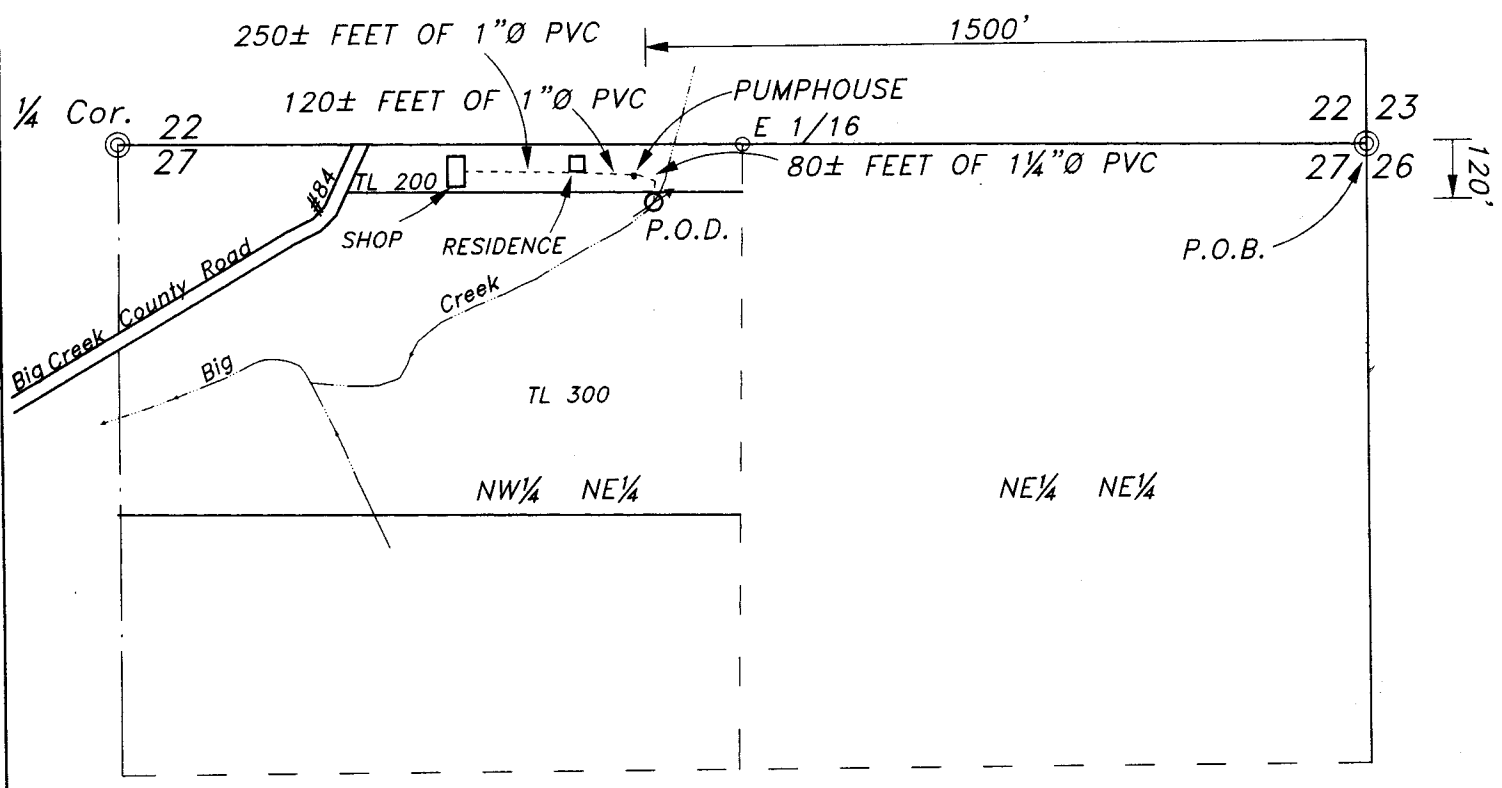

NOTE:
The P.O.D. is an instream screened foot valve connected to a one horsepower pump and is located 1500 feet west and 120 feet south from the Northeast corner of Section 27.

LEGEND
P.O.B.
P.O.D.
PIPE

RECEIVED
SEP 26 2002

WATER RESOURCES DEPT.
SALEM, OREGON

Certified Water Right Examiner
441WRE
Thomas M. Hoshall
Thomas M. Hoshall
June 13, 1997
STATE OF OREGON

EXPIRES 06/30/2003

EXAMINERS DISCLAIMER STATEMENT
The preparation of this map was for the purpose of identifying the location of the Water Right only and has no intent to provide dimensions or location of property ownership lines.

Stuntzner Engineering & Forestry, L.L.C.
ENGINEERING • LAND SURVEYING • FORESTRY
PLANNING • WATER RIGHTS
705 South 4th St. Phone: (541) 267-2872
Post Office Box 118 Coos Bay, Oregon 97420 Fax: (541) 267-0588