

T. 2 N., R. 10 E., W.M.

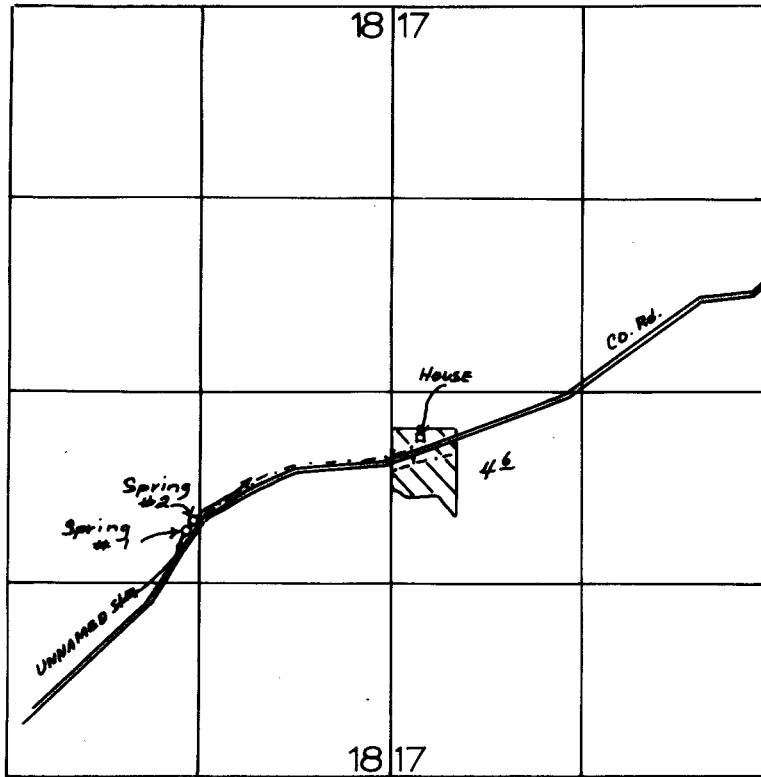

1" = 1320'

POD SPRING # 1 - 1720' N. & 1250' E. FROM S 1/4 COR. SEC. 18.
POD SPRING # 2 - 1740' N. & 1280' E. FROM S 1/4 COR. SEC. 18

FINAL PROOF SURVEY
UNDER

Application No. 59499 Permit No. 44720
IN NAME OF

Dick R. and Joyce F. Kobayashi
~~RODGER AND DONA SCHOCK~~

Surveyed SEPTEMBER 30, 1993, by I. MILLER