

T. 3 S., R. 45 E., W.M.

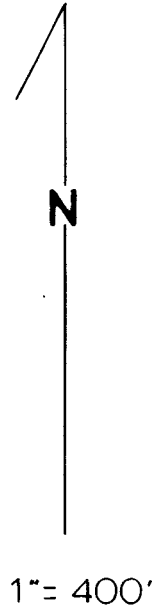
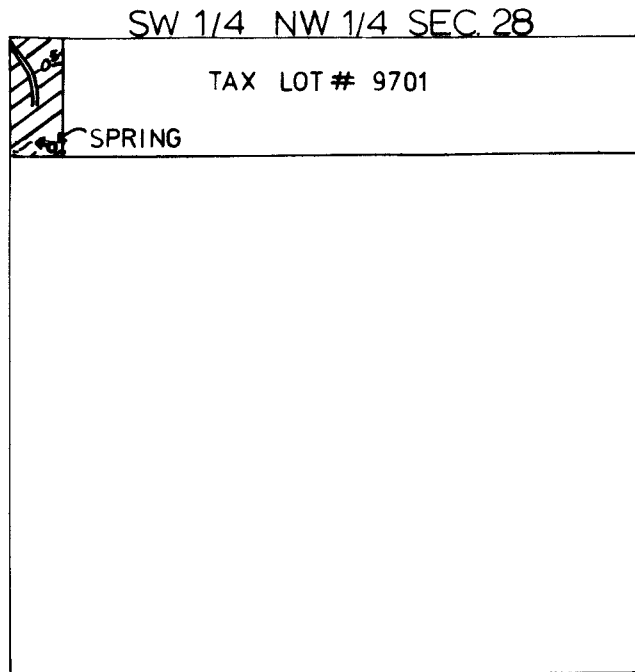

POD SPRING - 220' S. AND 120' E. FROM THE
NW COR. OF THE SW 1/4 NW 1/4, SEC. 28.

FINAL PROOF SURVEY

UNDER

Application No. 63183 Permit No. 46664
IN NAME OF

JACK D. CORNWELL

Surveyed 5-29, 1992, by J. MILLER