

T. 9 S., R. 9 W., W.M.

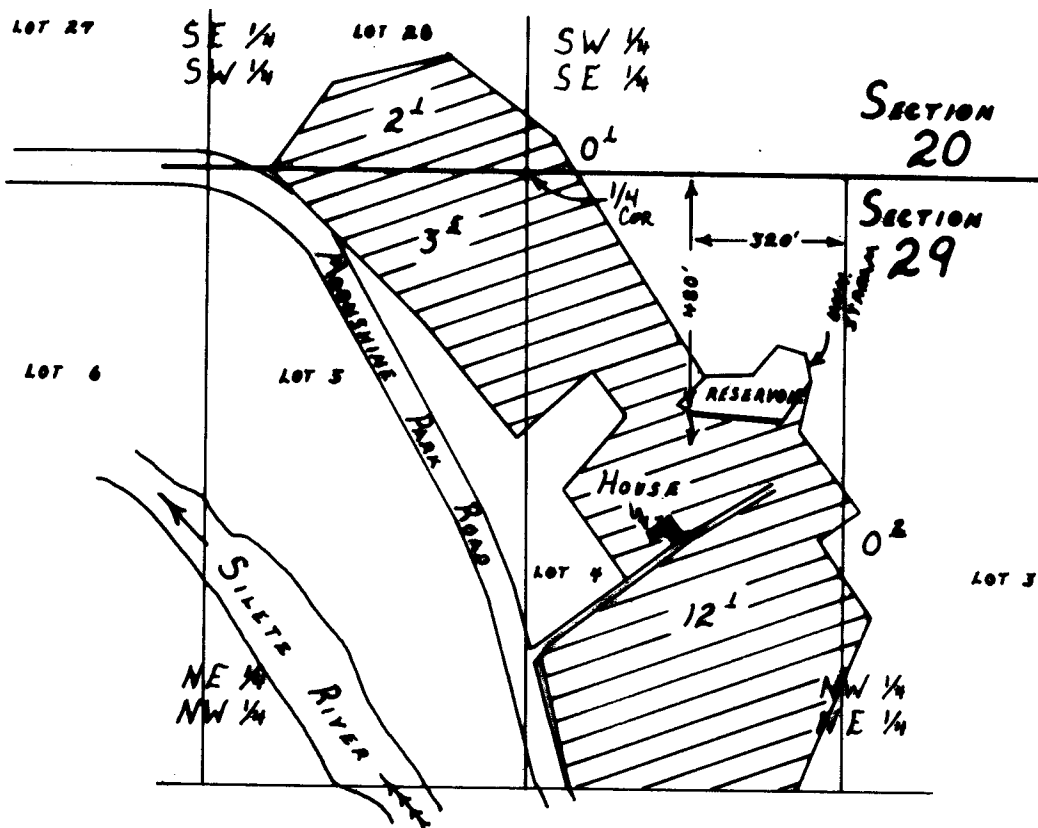

1" = 400'

FINAL PROOF SURVEY

UNDER

Application No. R-64591, 64592 Permit No. R-8609, 47438
IN NAME OF

Eugene R. Moe

Surveyed May 21, 1991, by R.W. Klassen

PTS W/FF

RWK 2/94
GEC 4/10/03