

SECTION 26 T11S. R6W. W.M.  
BENTON COUNTY

1" = 400'

SEE MAP 11 6 23

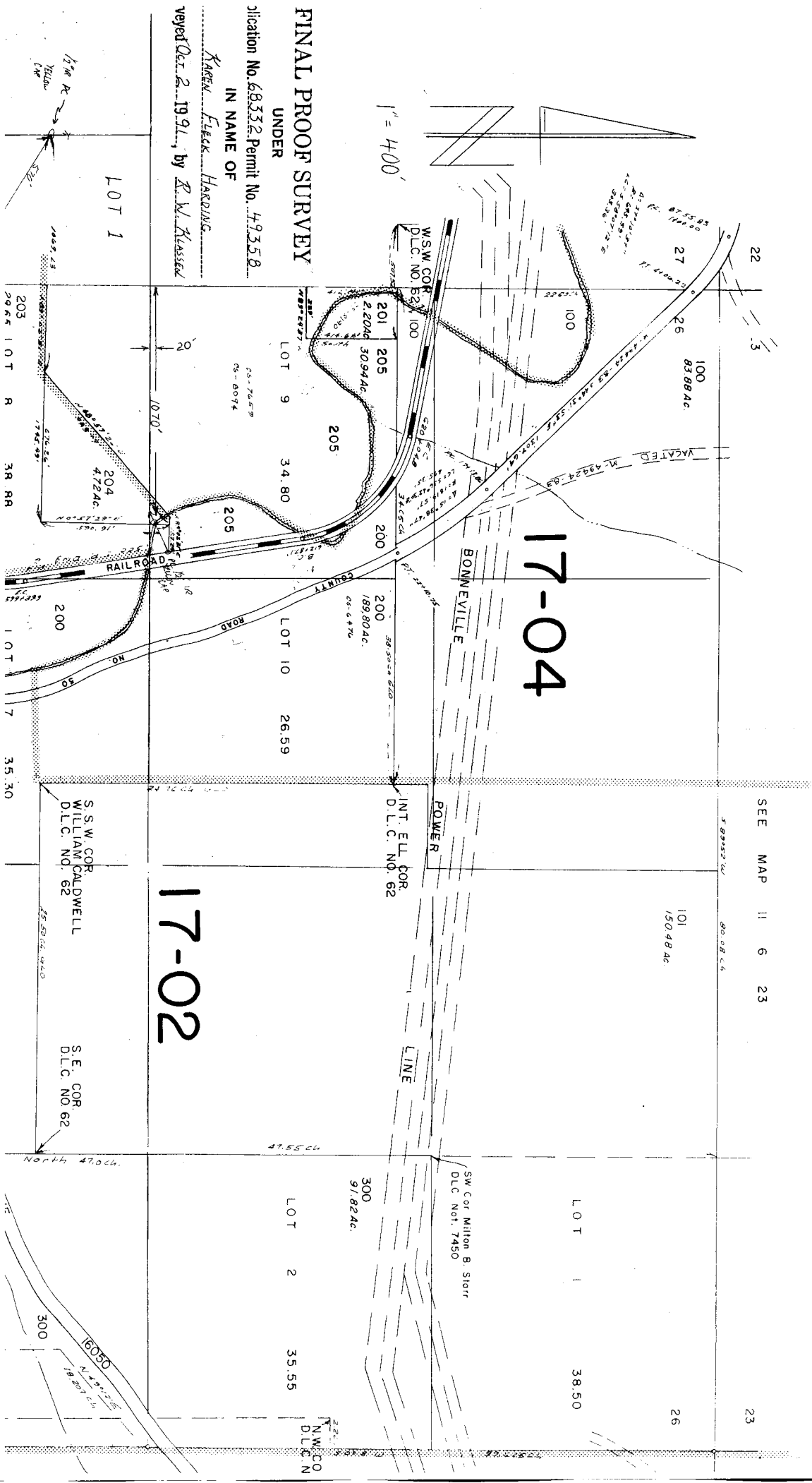

FINAL PROOF SURVEY  
UNDER  
APPLICATION NO. 68332, PERMIT NO. 49358,  
IN NAME OF  
KAREN FLECK HARDING,  
urveyed Oct. 2, 1991, by R.W. Klassick

PROOF SURVEY

UNDER

0.68332 Permit No. 49358

IN NAME OF

FILED HANCOCK

2-19-91, by R.W. KLASSEN

17-02

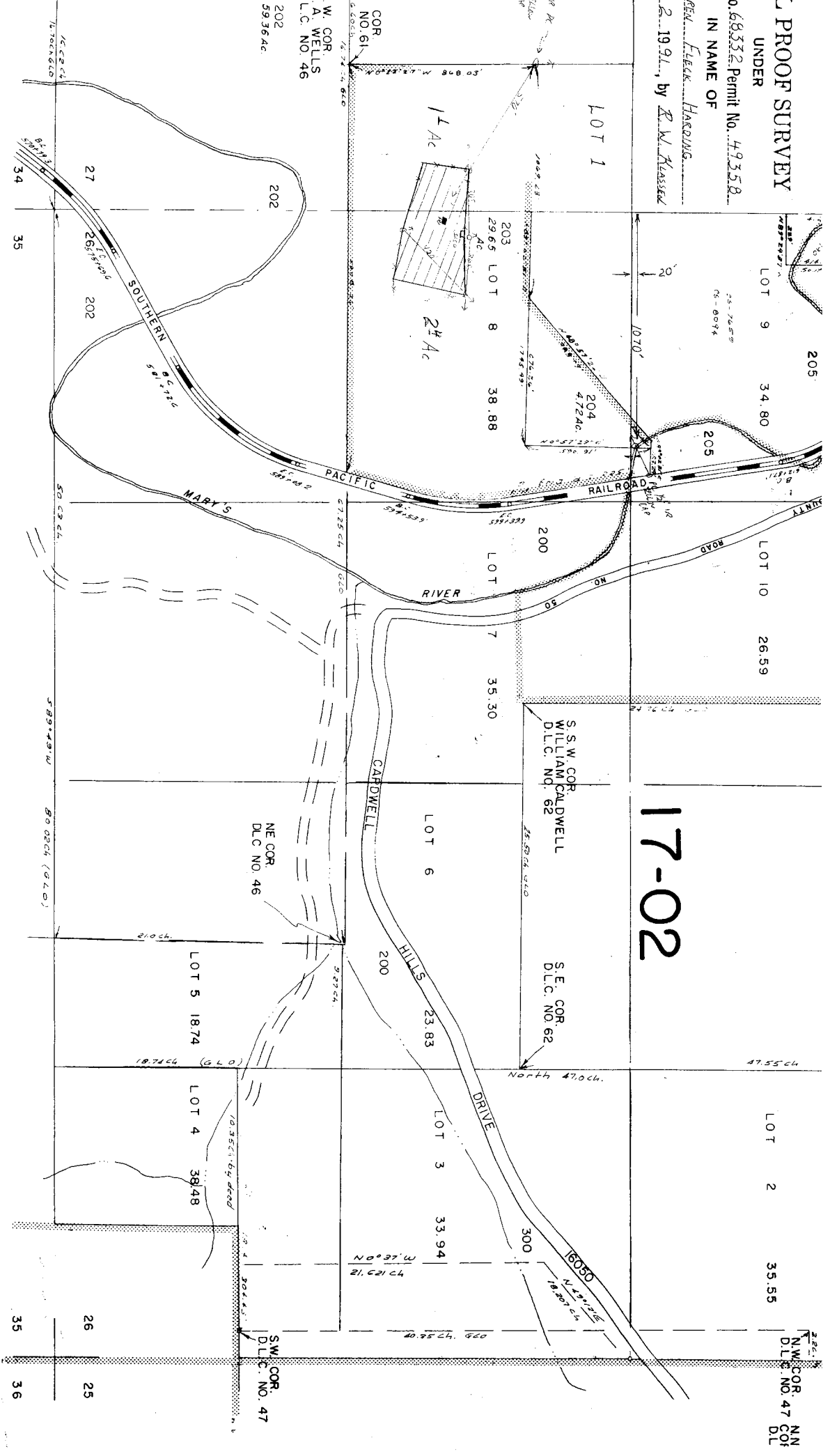

SEE MAP