

RECEIVED

JUL 30 1999

WATER RESOURCES DEPT.  
SALEM, OREGON

CLAIM OF BENEFICIAL USE MAP  
IN THE NAME OF: JORDAN UTSEY for WESTERN RESEARCH & DEVELOPMENT

HC 84 BOX 571  
MYRTLE POINT, OR. 97458

LOT 600, SEC. 3, T 29 S, R 12 W  
LOT 100, SEC. 4, T 29 S, R 12 W

1 INCH = 1320 FEET

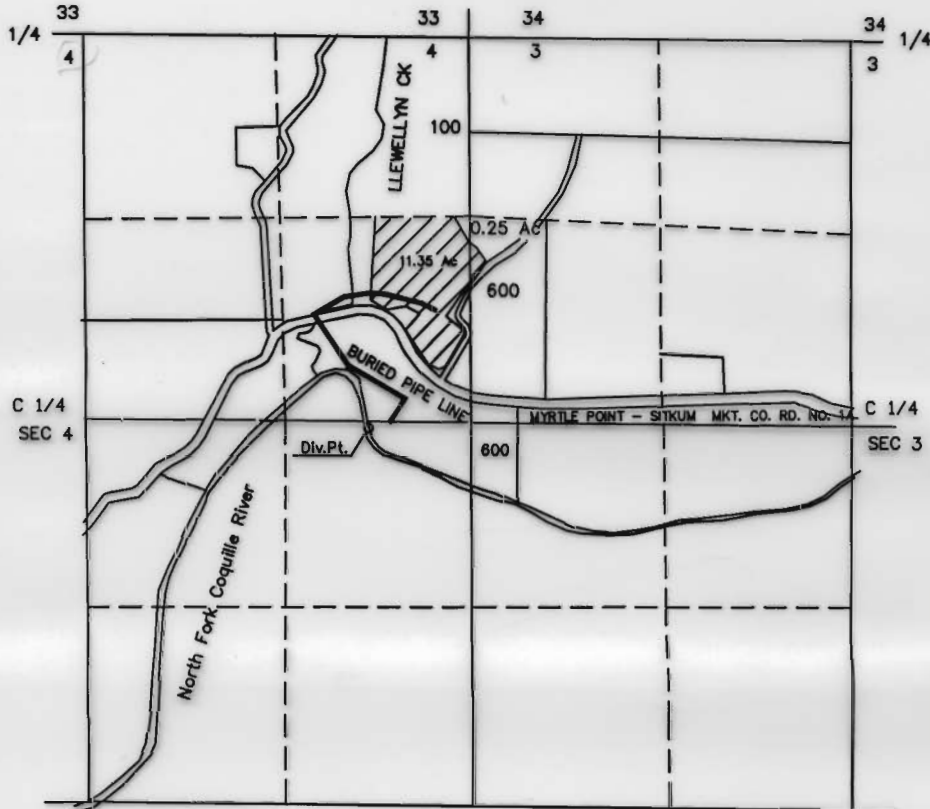

THE POINT OF DIVERSION IS 2680 FT.  
SOUTH AND 730 FT. WEST FROM THE  
SEC. COR. OF SECS. 3, 4, 33 AND 34

THE PURPOSE OF THIS MAP IS TO IDENTIFY THE  
LOCATION OF THE WATER RIGHT. IT IS NOT INTENDED  
TO PROVIDE INFORMATION RELATIVE TO THE  
LOCATION OF PROPERTY OWNERSHIP BOUNDARY LINES.



DATE SURVEYED: SEPTEMBER 26, 1998

TRANSFER APPLICATION NO. T-7934.PKS

10/27/98

T.28&29S.R.12W.W.M.

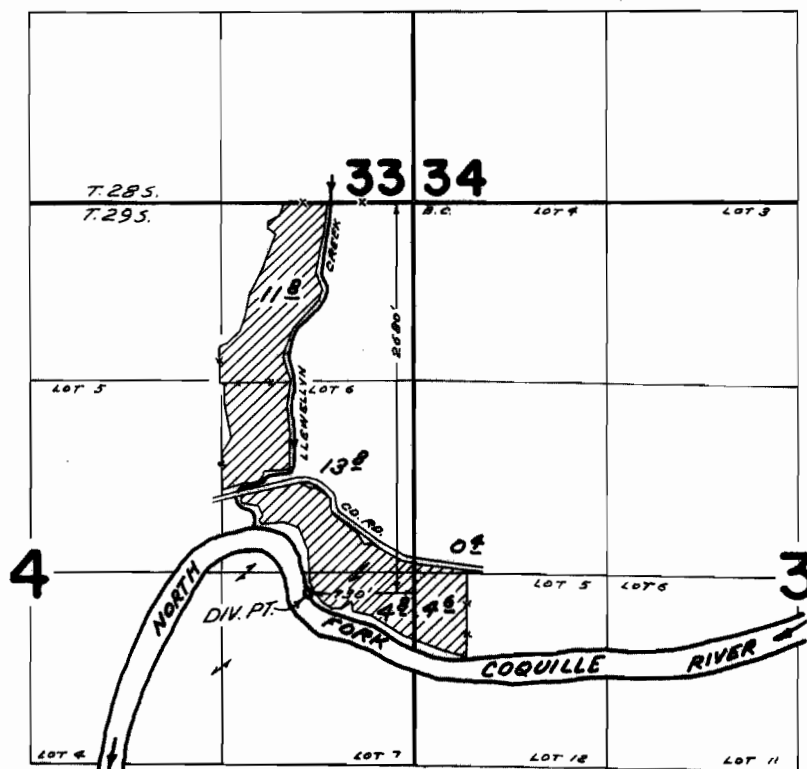

**FINAL PROOF SURVEY**  
UNDER

Application No. 39651 Permit No. 29618  
IN NAME OF

ELLIS SOUTHMAYD

Surveyed SEP 16 1969, by D. BUELL