

T. 15 S., R. 3 W. W.M.

RECEIVED

SECTION 32

SEP 23 1998

# FINAL PROOF SURVEY

WATER RESOURCES DEPT.  
SALEM, OREGON

UNDER  
TRANSFER FILE T-7127

IN NAME OF  
DAVID MALPASS  
MUDDY CREEKS IRRIGATION PROJECT

PRIORITY: 1.) FEBRUARY 9, 1939

DATE: 2.) MARCH 1, 1978

3.) AUGUST 13, 1986

30 29 29 28

31 32 32 33

POINT OF DIVERSION MUDDY  
CREEK. 1350 FEET NORTH &  
490 FEET WEST FROM H.W. COR.  
GREENWOOD DLC 64,  
SEC. 30, T. 15 S., R. 3 W. W.M.

B.P. GREENWOOD DLC 64

COUNTY ROAD #523

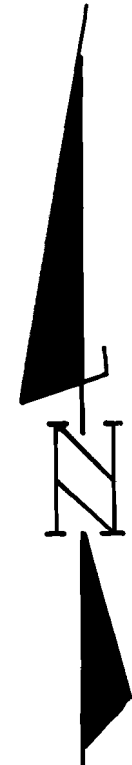

SCALE

1" = 1320'

JULY 22, 1998

T. 15 S. 31 32 33

T. 16 S. 6 5 4

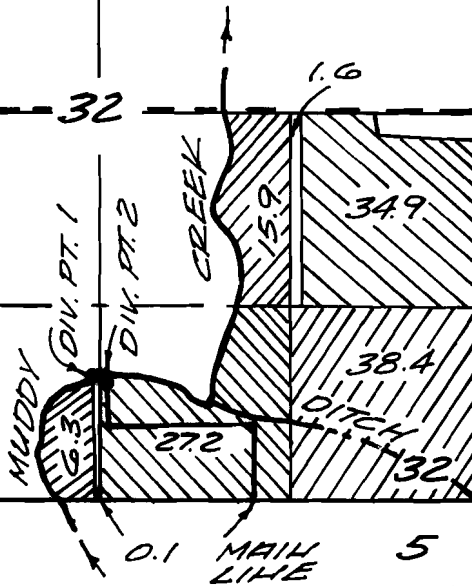

LOCAL:

DIV. PT. 1, 870' H. & 2660' W. FROM  
SE COR. SEC. 32.

DIV. PT. 2, 830' H. & 2625' W. FROM  
SE COR. SEC. 32.

POINT OF DIVERSION MCKENZIE RIVER  
4440' FEET SOUTH AND 5250 FEET  
EAST FROM THE SE COR. MALSFIELD  
DLC 79, SEC. 9, T. 17 S., R. 3 W. W.M.

THIS MAP IS FOR WATER RIGHT  
PURPOSES ONLY AND IS NOT  
INTENDED TO PROVIDE DIMENSIONS  
FOR LOCATING PROPERTY BOUNDARIES.  
SURVEYED MARCH 2, 1994

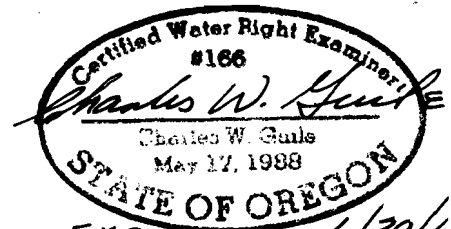

EXP. DATE 6/30/1999

CHARLES W. GUILLE  
& ASSOCIATES, PC  
Land Surveyor  
67 Industrial Loop  
Eugene, OR 97401

92-41G