

T. 15 S., R. 3 W. W.M.

RECEIVED

SECTION 32

SEP 23 1998

FINAL PROOF SURVEY

WATER RESOURCES DEPT
SALEM, OREGON

UNDER

TRANSFER FILE T-7127

IN NAME OF
DAVID MALPASS
MUDDY CREEKS IRRIGATION PROJECT

PRIORITY: 1.) FEBRUARY 9, 1939
DATE 2.) MARCH 1, 1978

3.) AUGUST 13, 1986 29 28

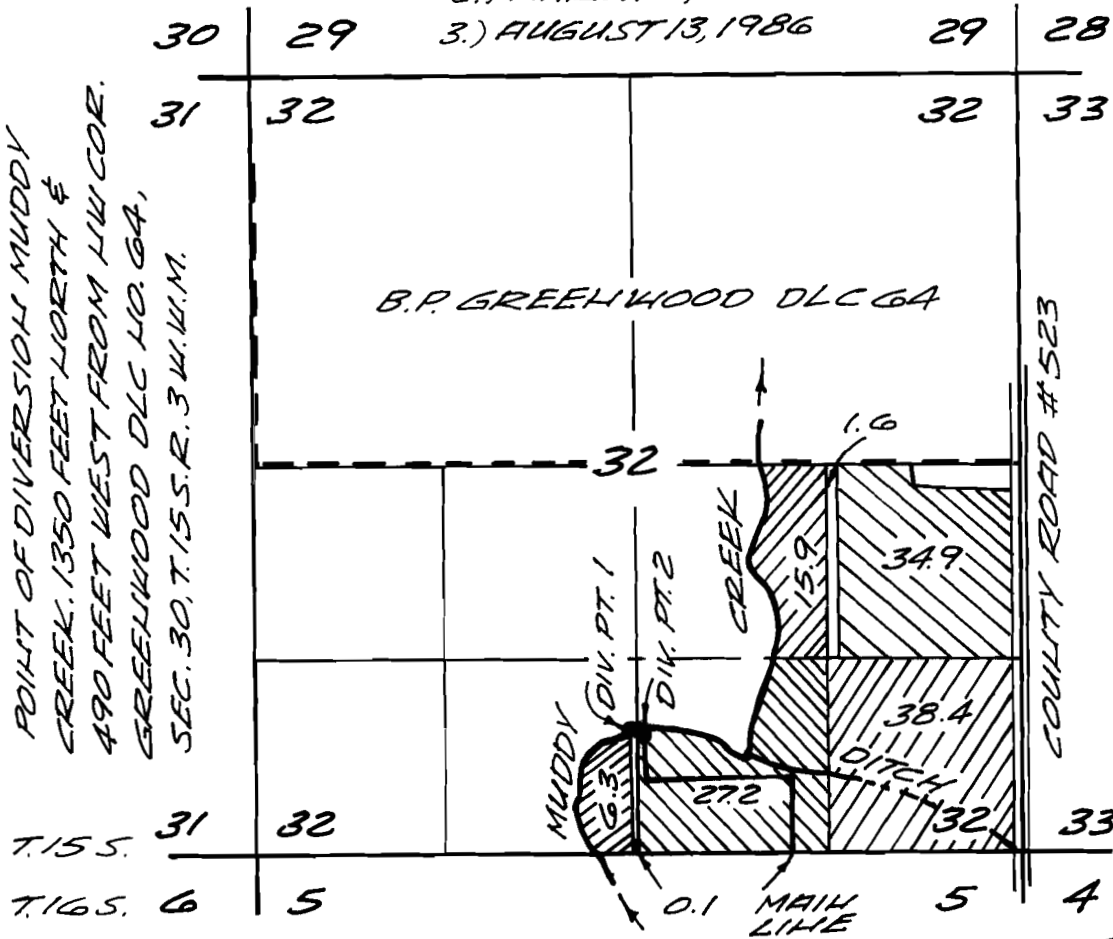

SCALE
1" = 1320'
JULY 22, 1998

LOCAL:
DIV. PT. 1. 870' N. & 2660' W. FROM SE COR. SEC. 32.
DIV. PT. 2. 830' N. & 2625' W. FROM SE COR. SEC. 32.
POINT OF DIVERSION MCKENZIE RIVER 4440' FEET SOUTH AND 5250 FEET EAST FROM THE SE COR. MALSFIELD DLC 79, SEC. 9, T. 17 S. R. 3 W. W.M.

Certified Water Right Examiner
#166
Charles W. Guile
Charles W. Guile
May 17, 1988
STATE OF OREGON
EXP. DATE 6/30/1999

THIS MAP IS FOR WATER RIGHT PURPOSES ONLY AND IS NOT INTENDED TO PROVIDE DIMENSIONS FOR LOCATING PROPERTY BOUNDARIES.
SURVEYED MARCH 2, 1994

CHARLES W. GUILF
& ASSOCIATES, CO.
Land Surveyor
67 Commercial Loop
Eugene, OR 97401

92-41G