

T16 S.R. 4 W.W.M.
SECTION 12
APPLICATION MAP FOR TRANSFER
MUDDY CREEK IRRIGATION PROJECT
LALE COUNTY, OREGON
JANUARY 14, 1995

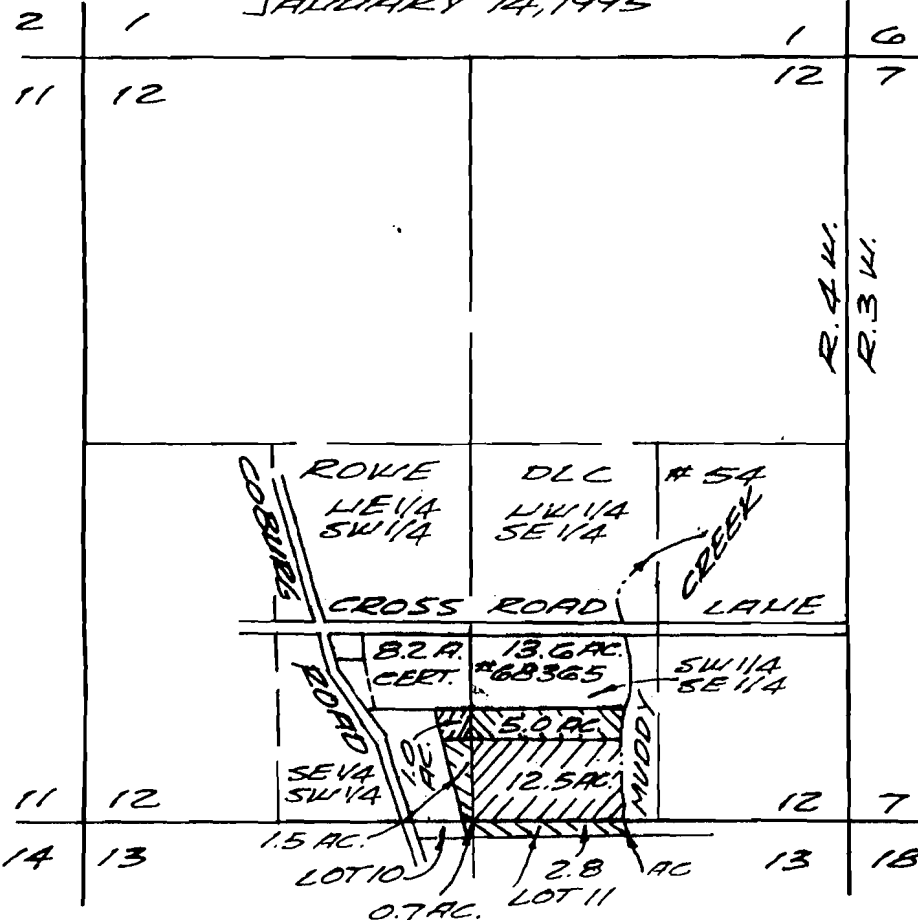

MAY 14 1995
WATER RIGHTS DIVISION
SALEM, OREGON



SCALE
1" = 1320'

MCKENZIE RIVER POINT OF DIVERSION
IS IN HE 1/4-HE 1/4, SEC. 9, T. 17 S. R. 3 W. W.M.
4440 FEET SOUTH AND 5250 FEET EAST
FROM THE S.E. COR. OF THE MAUSFIELD
D.L.C. NO. 79.

PRIORITY DATE
1.) SE SW (1.0 AC.)
SW SE (5.0 AC.)
OCT. 2, 1986

THIS MAP IS FOR WATER RIGHT PURPOSE
ONLY AND IS NOT INTENDED TO PROVIDE
DIMENSIONS FOR LOCATING PROPERTY
BOUNDARIES.

2.) SE SW (1.5 AC.)
SW SE (12.5 AC.)
LOT 10 (0.7 AC.)
LOT 11 (2.8 AC.)
FEB. 9, 1939

PREPARED FROM
RECORDS.

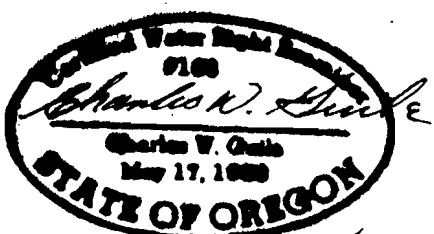

CHARLES W. GUILLE
& ASSOCIATES, CO.
Land Surveying
52 Centennial Loop
Eugene, OR 97401

EXP. DATE 6/30/1995

94-57

T7364

RECEIVED

AUG 10 2000

WATER RESOURCES DEPT.
SALEM, OREGON

T. 16 S., R. 4 W., W. M.

SECTION 12 & 13

FINAL PROOF SURVEY

UNDER

TRANSFER FILE T-7364

IN NAME OF
HUGH MALPASS

MUDDY CREEKS IRRIGATION PROJECT

PRIORITY . 1.) FEBRUARY 9, 1939
DATE . 2.) OCTOBER 2, 1986

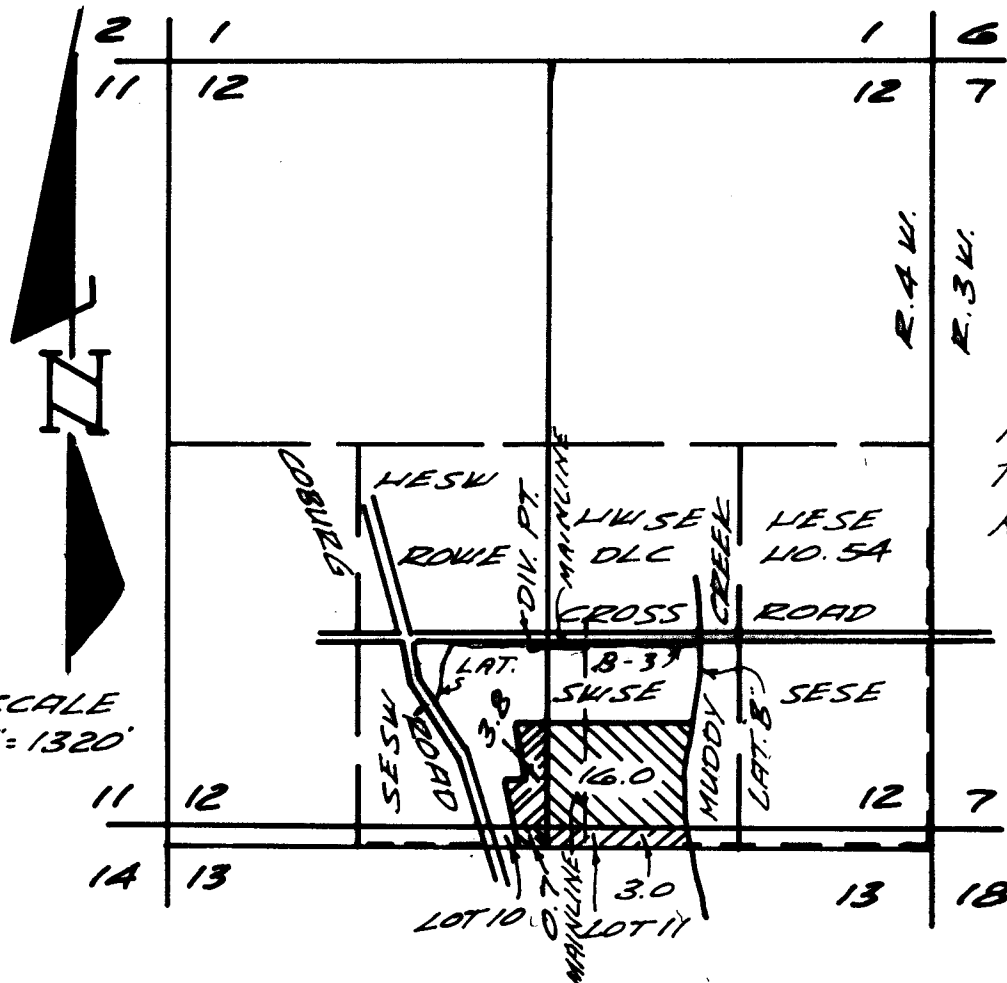

MUDDY CREEK
LOCAL POINT OF
DIVERSION IS 1405'
FEET NORTH AND
2730' WEST OF SE
COR. ROWIE DLC 5A

SOURCE: MCKENZIE
RIVER, A TRIBUTARY
TO THE WILLAMETTE
RIVER.

SCALE
1" = 1320'

CHARLES W. GUILLE
& ASSOCIATES, CO.
Land Surveying
52 Centennial Loop
Eugene, OR 97401

POINT OF DIVERSION MCKENZIE RIVER
4440 FEET SOUTH AND 5250 FEET EAST
FROM THE SE COR. MALSFIELD DLC 79,
SEC. 9, T. 17 S. R. 3 W. W. M.

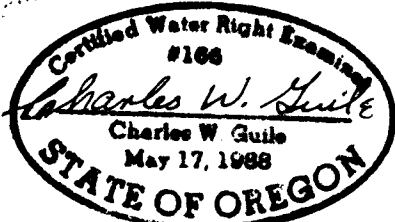

THIS MAP IS FOR WATER PURPOSES
ONLY AND IS NOT INTENDED TO
PROVIDE DIMENSIONS FOR LOCATING
PROPERTY BOUNDARIES.

6/30/2001

94-57