

# Township 6 South, Ranges 1 West & 1 East, W. M.

Portions of Sections 12 & 13 in Range 1 West  
& Sections 7 & 18 in Range 1 East

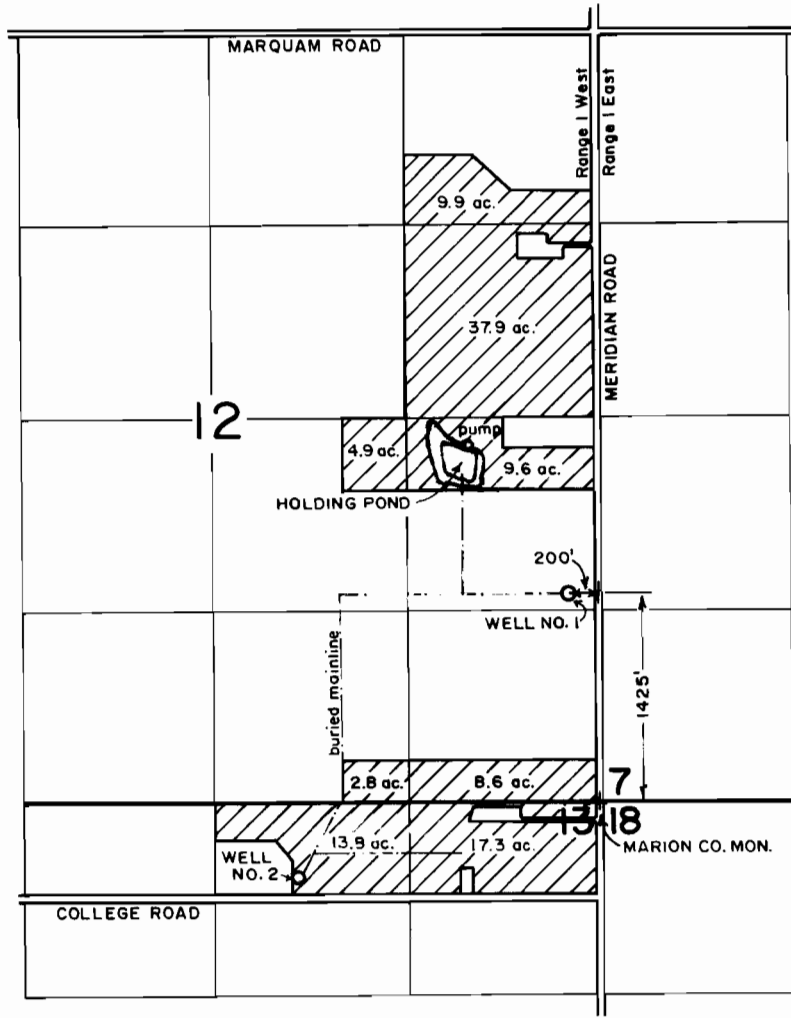

WELL NO. 2 LOCATED 540' S. & 2060' W. FROM NE COR. SEC. 13.

FINAL PROOF SURVEY  
under  
Appl. No. G-12091, Per. No. G-12209  
in name of

RICHARD J. HAMMELMAN  
Mar. 18, 1998

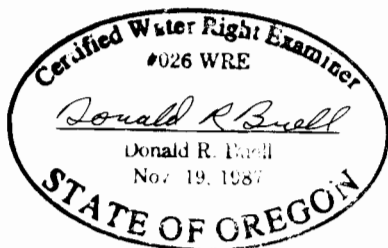

THIS MAP WAS PREPARED FOR THE PURPOSE OF IDENTIFYING THE LOCATION OF A WATER RIGHT ONLY AND IS NOT INTENDED TO PROVIDE LEGAL DIMENSIONS OR LOCATION OF PROPERTY OWNERSHIP LINES.