

T. 1S., R. 27E., W.M.

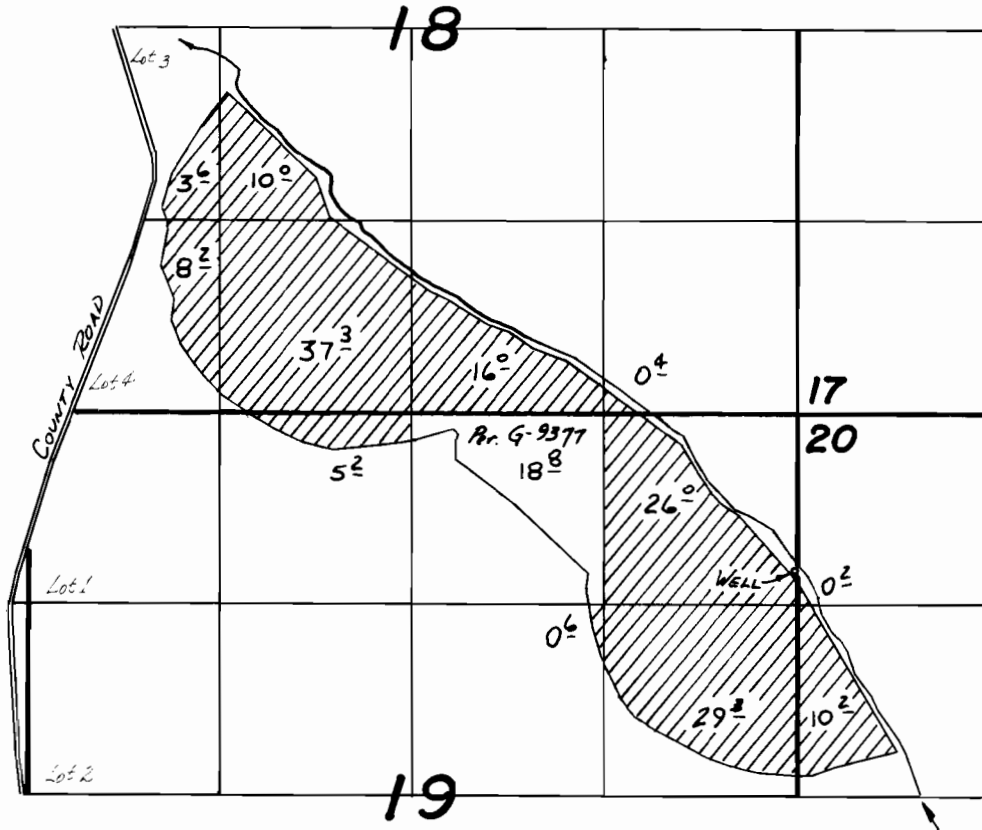

WELL LOC: 1070'S + 20'W. FROM NE COR. SEC 19

FINAL PROOF SURVEY
UNDER

Application No. G-9464 Permit No. G-8903
IN NAME OF

JEAN ANN & KENNETH TURNER

Surveyed 8-25 1982, by V.L. Church