

NEILS LARSEN WATER WORKS

T. 13 & 14 S. R. 8 W.

Scale: - 1 inch = 10 chains

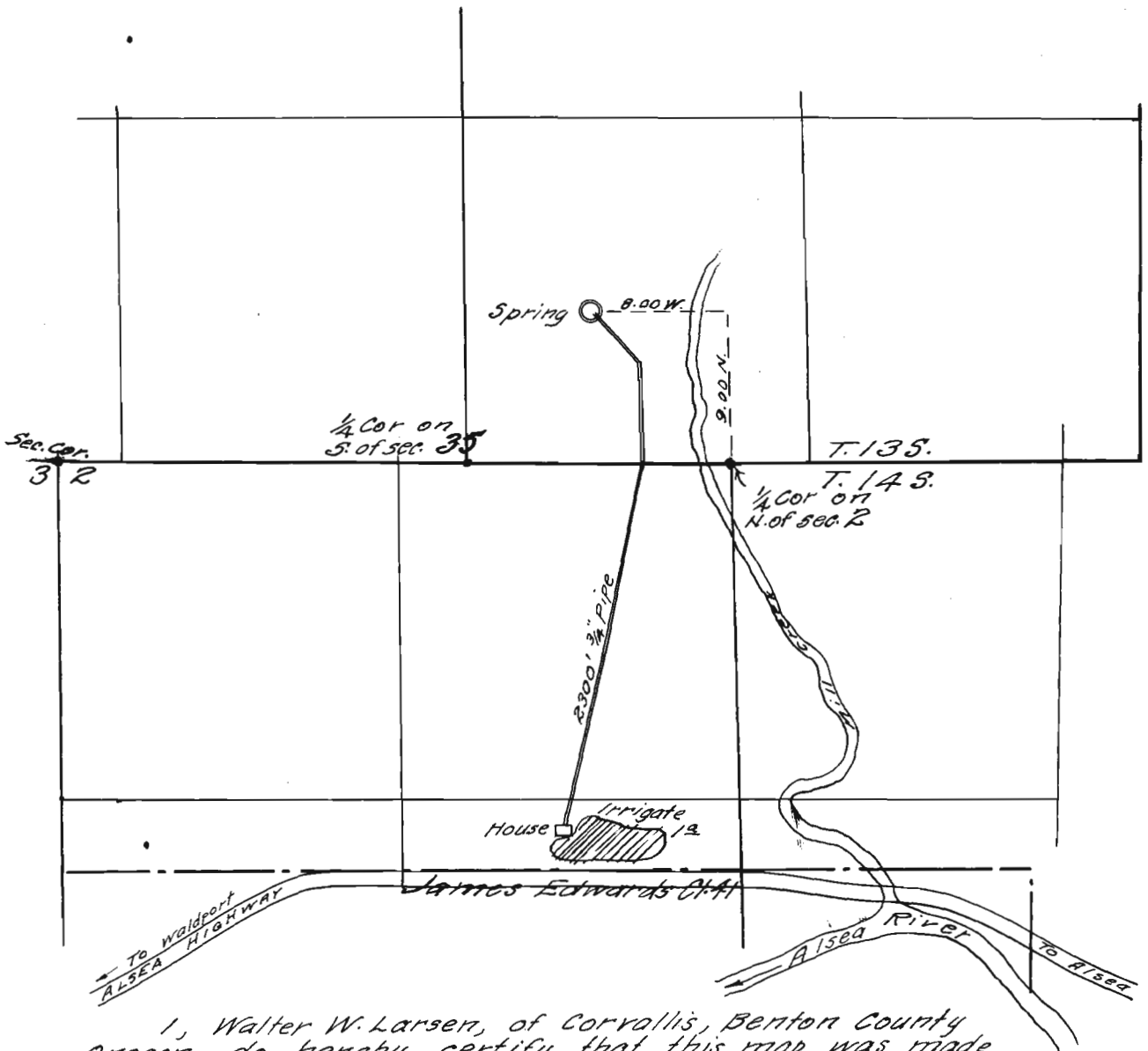

I, Walter W. Larsen, of Corvallis, Benton County Oregon, do hereby certify that this map was made from notes taken during actual surveys and from other measurements on and before May 26th, 1928, and that it correctly represents the works described in the accompanying application, together with the location of streams and other ditches in the immediate vicinity and has written thereon the point of diversion of said water system.

Walter W. Larsen

Reg Civil Eng. Ore. No. 1261

Application No. 12190
Permit No. 8587