

T.8S., R.2W., W.M.

RECEIVED

SEP 01 1995

WATER RESOURCES DEPT
SALEM, OREGON

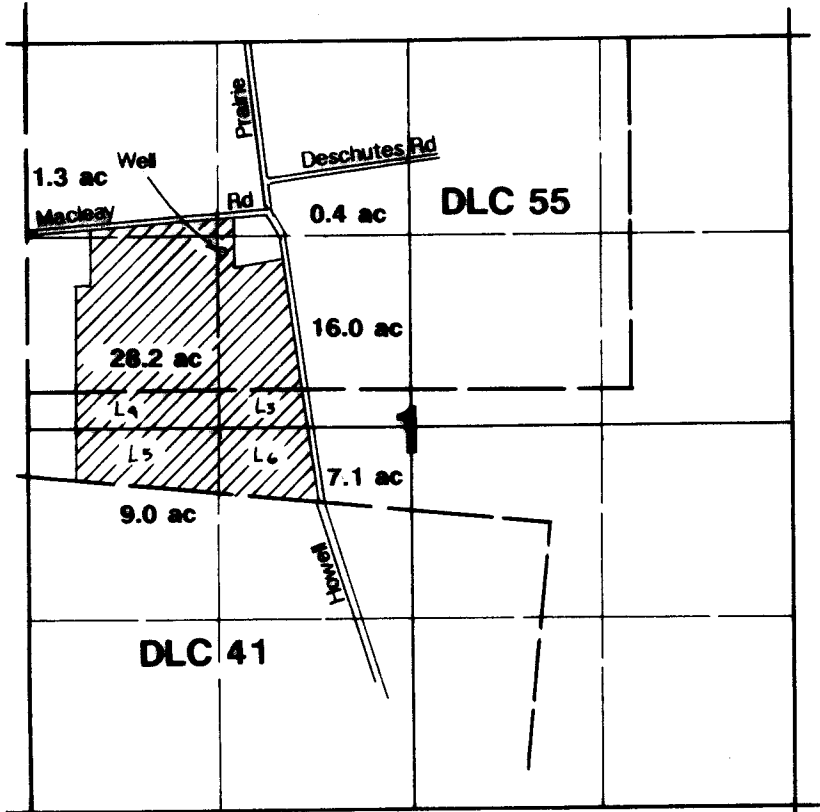

Well located 1430'S & 1350'E from NW corner Section 1.

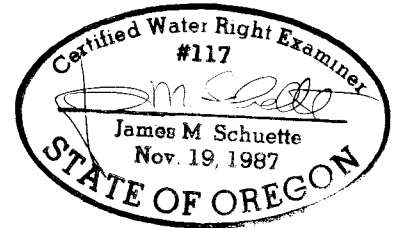

Final Proof Survey

Application #: G-12234 Permit #: G-11350

In Name Of

Nick Kuenzi

Surveyed on July 23, 1995 by JM Schuette

THIS MAP WAS PREPARED FOR THE PURPOSE OF
CERTIFYING THE LOCATION OF A WATER RIGHT
AND IS NOT INTENDED TO PASTOR LEGAL
OWNERSHIP OR LOCATION OF PROPERTY
OWNERSHIP LINES.