

# T. 5 S., R. 4 W., W.M.

Location: The NE 1/4, SE 1/4, SW 1/4 and NW 1/4 of the SE 1/4 of Section 9, the SW 1/4, NW 1/4 and NE 1/4 of the SW 1/4 and also the SW 1/4, SE 1/4 and NE 1/4 of the NW 1/4 and the NW 1/4 of the NE 1/4 of Section 10, within the John Stephens D.L.C. No. 63 and the Charles Johnson D.L.C. 62, T.5 S., R.4 W., W.M., Yamhill County, Oregon.

Tax Lot: 5410-1100, 5409-1000

Application No.

Date: 27 March 2003

Scale : 1" = 1320'

I certify that the information I have provided in this final proof survey is an accurate representation of the actual water use and is true and correct to the best of my knowledge. This map is to be used for the purpose of identifying the location of water right only and is not intended to provide legal dimensions or locations of property ownership lines.

*Nathan Magness*

Nathan Magness, C.W.R.E.



LEGEND:

- - - - - = Property line
- — — — — = D.L.C. line
- — — — — = Section line
- — — — — = "40" line

By: Matt Dunckel & Assoc.  
 3765 Riverside Drive  
 McMinnville, OR 97128  
 Phone: 503-472-7904  
 Fax: 503-472-0367  
 E-Mail: dunckel@viclink.com

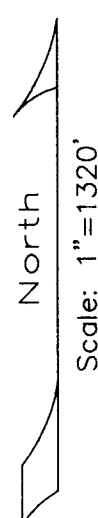
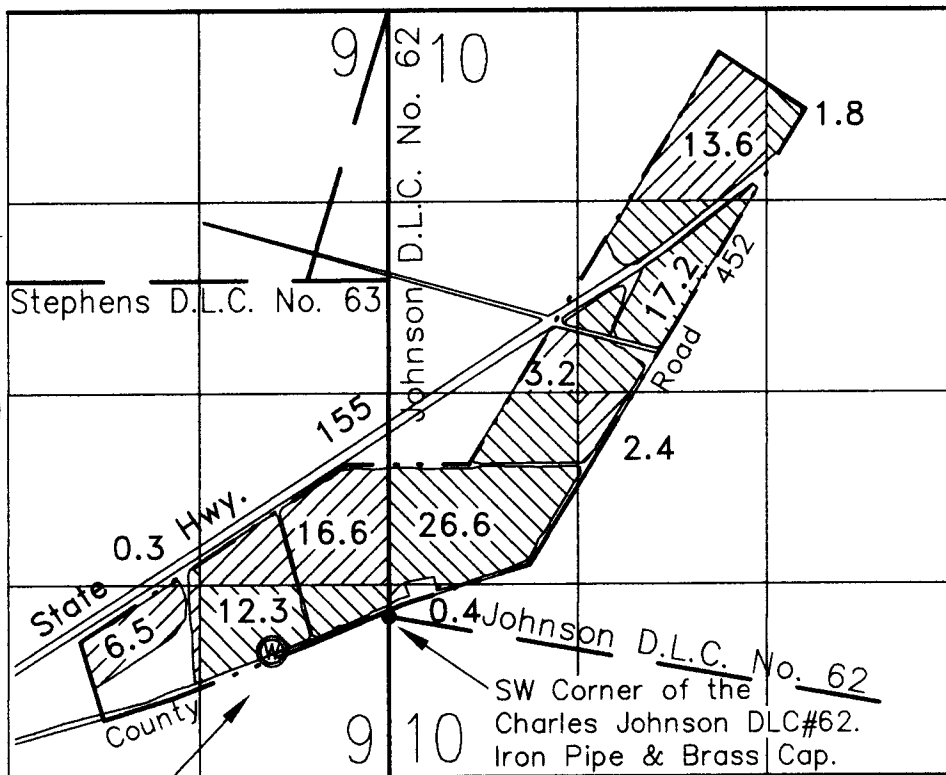

DIVERSION POINT  
 WELL, Bears  
 S 73°51' W 850'  
 from the SW corner  
 of the Johnson  
 D.L.C. No. 62.

**RECEIVED**

MAY 19 2003

WATER RESOURCES DEPT  
 SALEM, OREGON

## FINAL PROOF SURVEY

UNDER

Application No. G-13531 ..... Permit No. G-11964 .....

IN NAME OF

**Stuart and Andrew McRae**

Surveyed March 27, 2003,