

FINAL PROOF SURVEY MAP
IN THE NAME OF DOUGLAS COUNTY PUBLIC WORKS

APPLICATION R-56608
R-60572

PERMIT R-7256
R-8444

T. 29 S., R. 7 W., W.M. *WP*

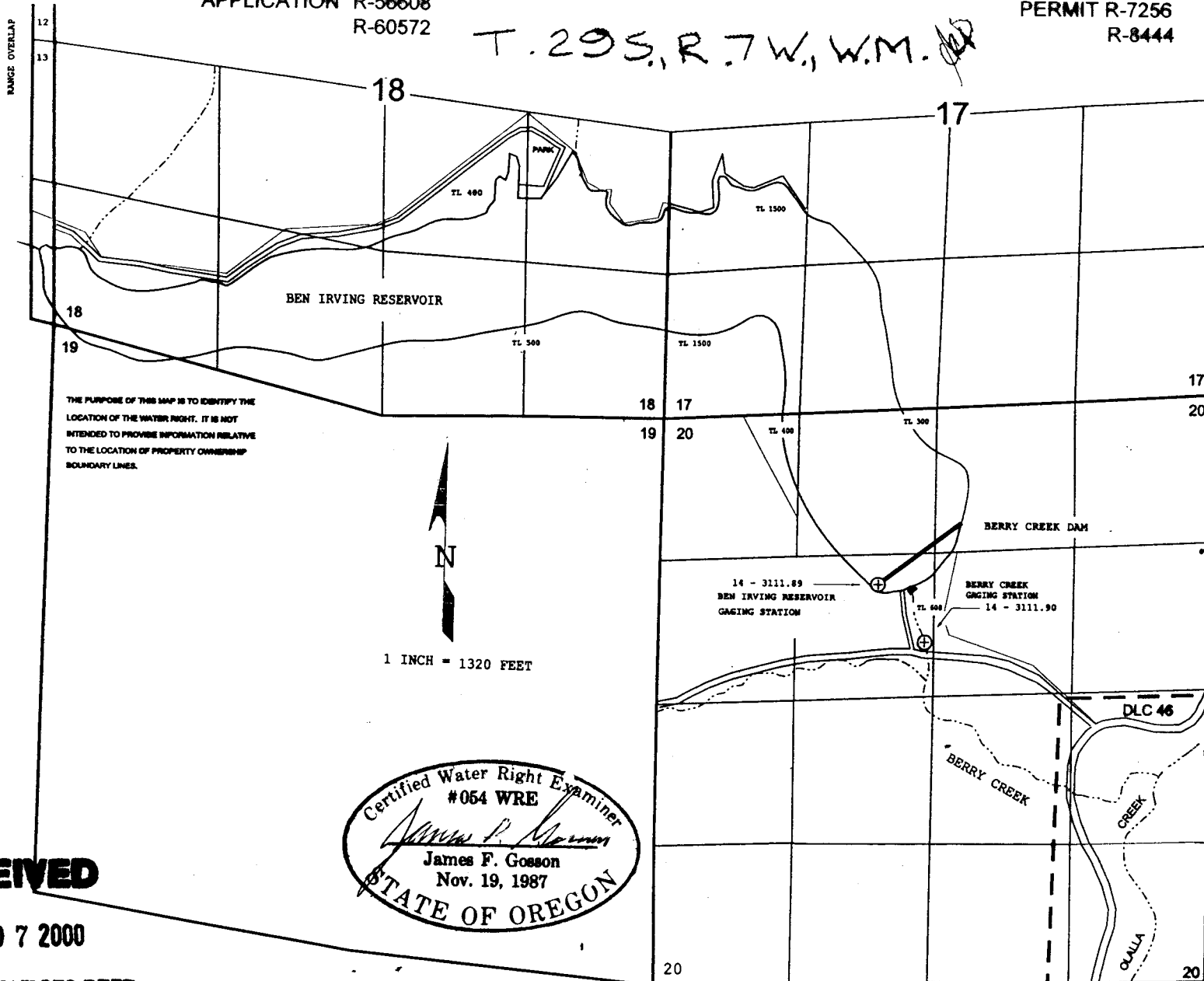

THE PURPOSE OF THIS MAP IS TO IDENTIFY THE
LOCATION OF THE WATER RIGHT. IT IS NOT
INTENDED TO PROVIDE INFORMATION RELATIVE
TO THE LOCATION OF PROPERTY OWNERSHIP
BOUNDARY LINES.

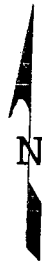

1 INCH = 1320 FEET

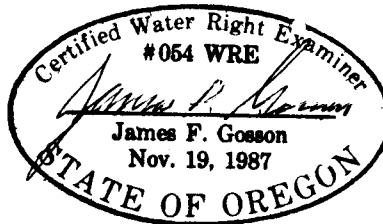

RECEIVED

JUL 07 2000

WATER RESOURCES DEPT.
SALEM, OREGON