

SECTION 8, T.4 S., R.1 W., W.M.
MARION COUNTY, OREGON

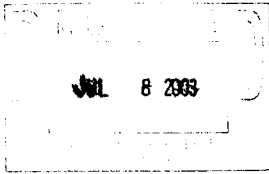

SCALE: 1"=400'

MAP BASE:
ASSESSORS MAP
FSA PHOTO

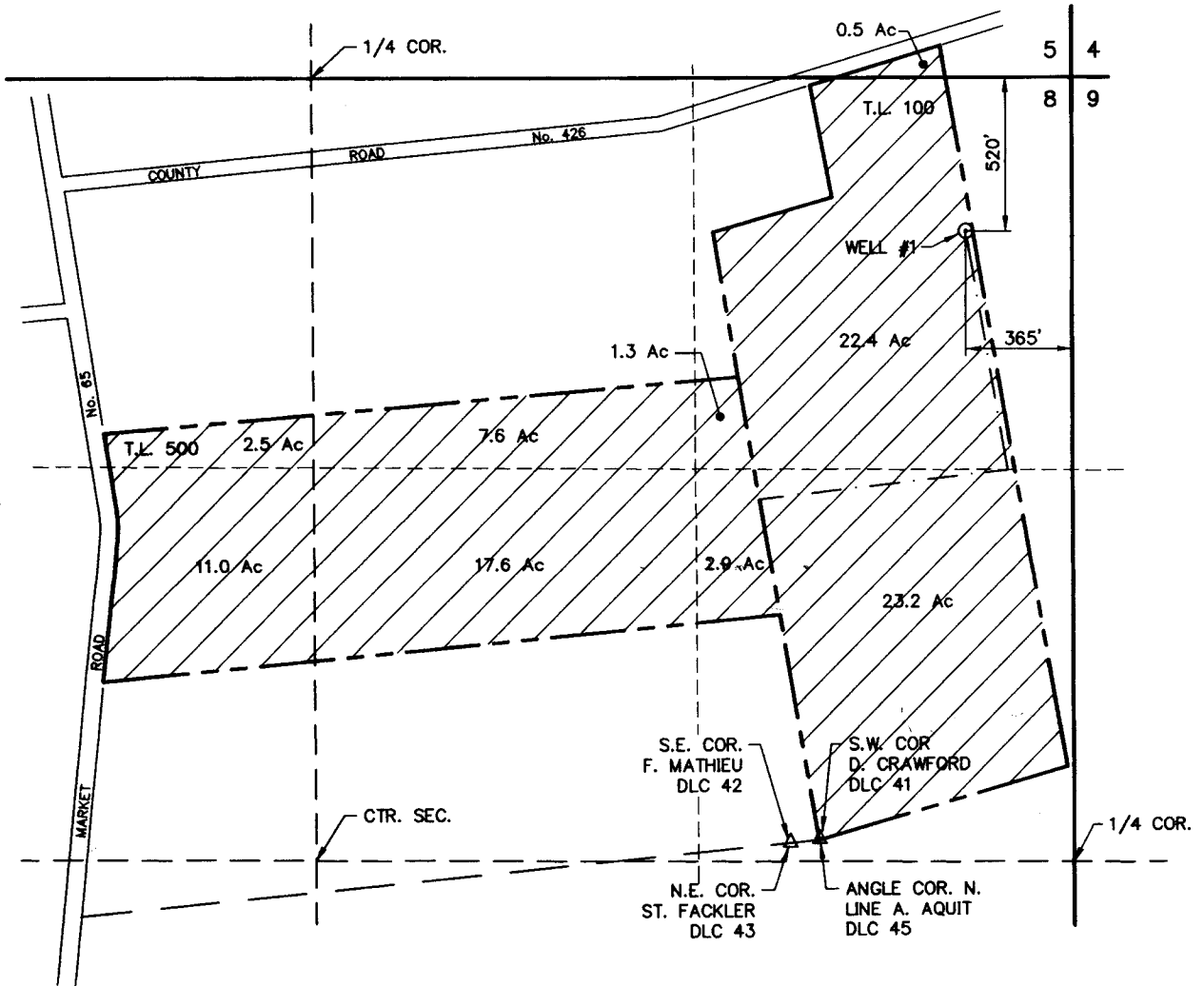

FINAL PROOF SURVEY
UNDER
APPLICATION G-14231
PERMIT G-13472
SURVEYED AUGUST 29, 2000

PREPARATION OF THIS MAP IS FOR THE
PURPOSE OF IDENTIFYING THE LOCATION OF
THE WATER RIGHT ONLY. THERE IS NO INTENT
TO PROVIDE DIMENSIONS OR LOCATION OF
PROPERTY OWNERSHIP LINES.

VERBOORT ENGINEERING
AGRICULTURE · CML · WATER RESOURCES
HILLSBORO, OREGON

	by	date
designed	WRV	08/30/00
drawn	JER	08/30/00
checked	WRV	08/30/00
drawing no.	00-B-16	
sheet no.	1 / 1	

RICHARD and SUSAN HAENER
12433 ARNDT ROAD NE
AURORA, OR 97002