

TOWNSHIP 1 NORTH, RANGE 1, 2 & 3 EAST W. M.

FINAL PROOF SURVEY

UNDER
APPLICATION NO. 18081 PERMIT NO. 14393

MULTNOMAH COUNTY DRAINAGE DISTRICT NO. 1

SURVEYED BY THE
WATER RESOURCES DEPARTMENT, 1978
SCALE 4 INCH = 1 MILE

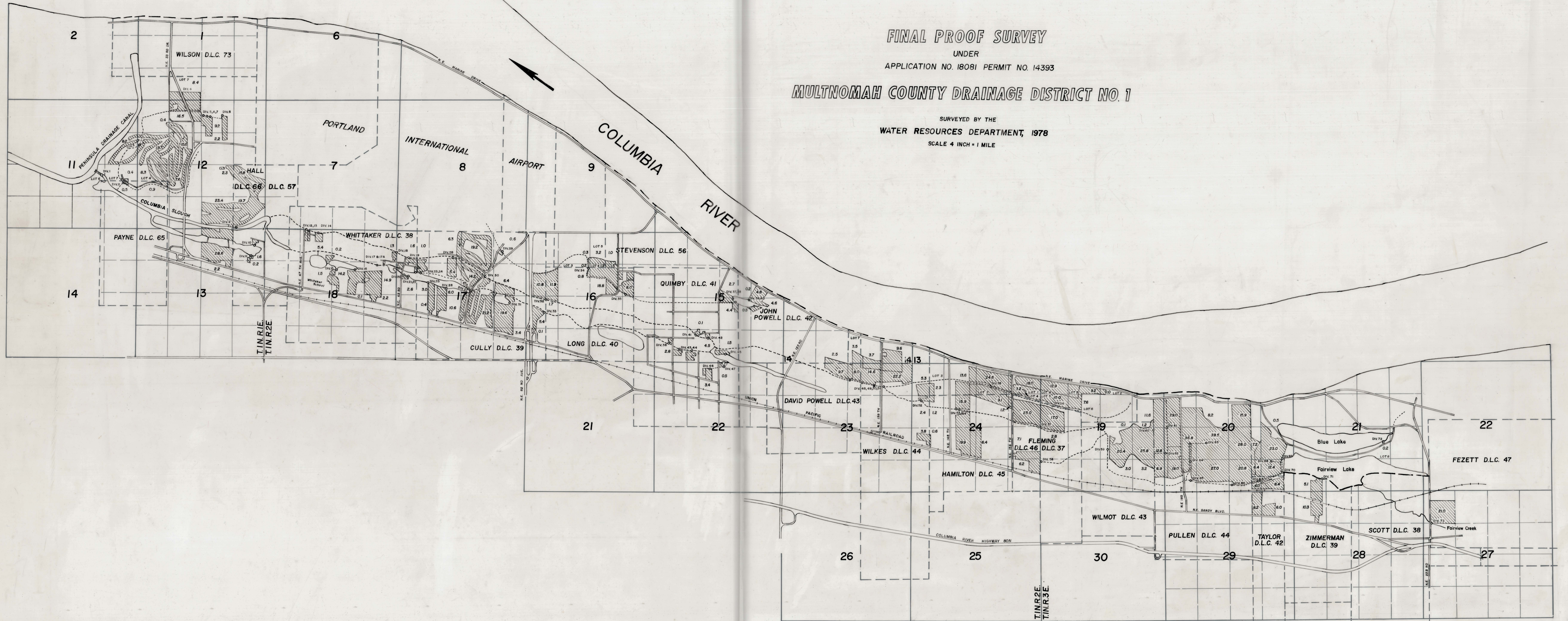

SECTION 17, T.1 N., R.2 E., W.M.
MULTNOMAH COUNTY, OREGON
AS PROJECTED WITHIN CULLY DLC #39

MAP BASE:
ASSESSORS MAP
2000 SCALED PHOTO
CERT. MAP FOR 68257

SCALE: 1"=400'

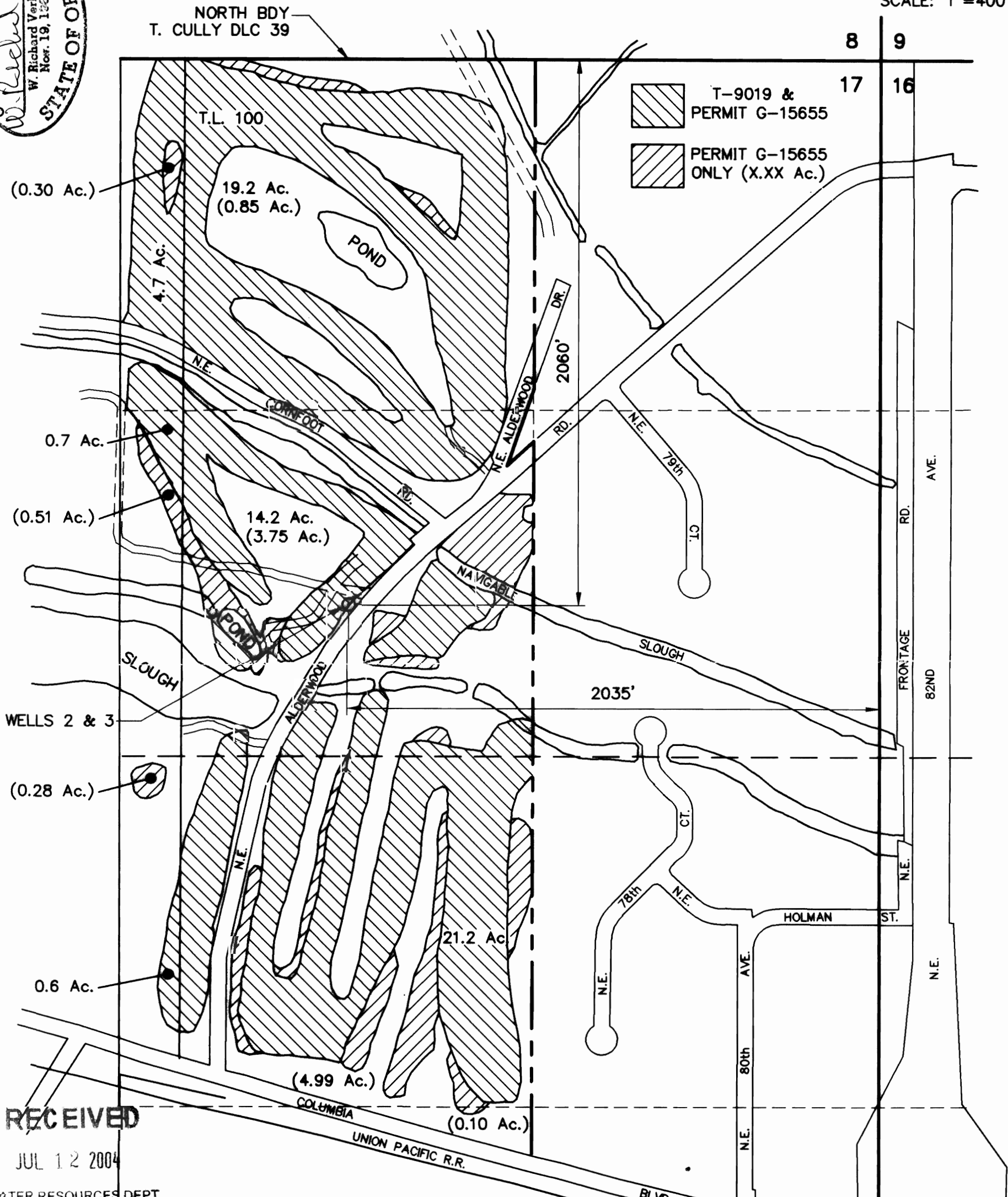
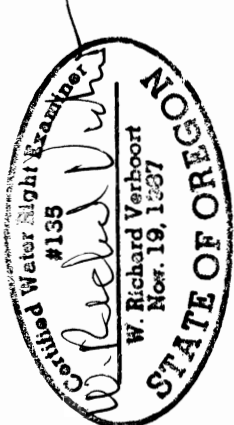

RECEIVED

JUL 12 2004

WATER RESOURCES DEPT
SALEM, OREGON

PREPARATION OF THIS MAP IS FOR THE
PURPOSE OF IDENTIFYING THE LOCATION OF
THE WATER RIGHT ONLY. THERE IS NO INTENT
TO PROVIDE DIMENSIONS OR LOCATION OF
PROPERTY OWNERSHIP LINES.

FINAL PROOF SURVEY

APPLICATION PERMIT TRANSFER
G-16066 G-15655

SURVEYED JULY 1, 2004

COBU MAP # 0138

VERBOORT ENGINEERING
AGRICULTURE · CIVIL · WATER RESOURCES
HILLSBORO, OREGON

by date
designed WRV 07/07/04
drawn JPR 07/07/04
checked WRV 07/07/04
drawing no. 04-B-08
sheet no. 1 / 1

COLWOOD LIMITED PARTNERSHIP
15001 N.E. 181st STREET
BRUSH PRAIRIE, WA 98606

NW 1/4 of the NW 1/4 SEC. 12 (TRANSFER TO)
 NW 1/4 & SW 1/4 of the NE 1/4 SEC. 12 (TRANSFER FROM)
 T1N, R1E of the WILLAMETTE MERIDIAN
 MULTNOMAH COUNTY, OREGON

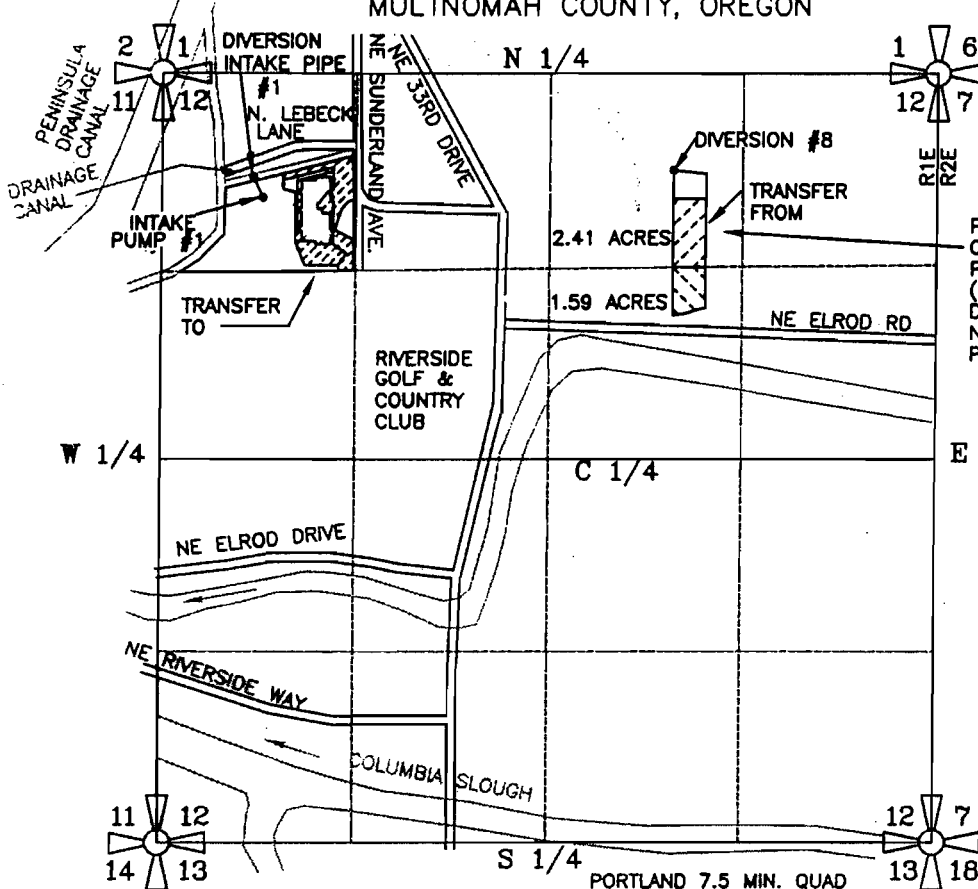

COPY

PORT OF PORTLAND
 CERT. Page 79542
 PERMIT 14393
 (MULTNOMAH COUNTY
 DRAINAGE DISTRICT
 NO. 1 APPLIED)
 PRIORITY: MAY 18, 1939

RECEIVED
 JUN 13 2003
 WATER RESOURCES DEPT
 SALEM, OREGON

SEC.	1/4 1/4	ACRES IRRIG.	CFS (APPROX. GPM)
FROM	NW NE	2.41 ACRES	0.0300 CFS (13.5 GPM)
FROM	SW NE	1.59 ACRES	0.0199 CFS (8.92 GPM)
TO	NW NW	4.0 ACRES	0.050 CFS (22.4 GPM)

RECEIVED
 AUG 11 2003

WATER RESOURCES DEPT.
 SALEM, OREGON

DIV. PT #1 IS LOCATED 705 FEET SOUTH AND 2025 FEET WEST OF THE NORTH QUARTER CORNER OF SECTION 12, TOWNSHIP 1 NORTH RANGE 1 EAST, WM, MULTNOMAH COUNTY, STATE OF OREGON

PREPARATION OF THIS MAP WAS FOR THE PURPOSE OF IDENTIFYING THE LOCATION OF THE WATER RIGHTS ONLY AND HAS NO INTENT TO PROVIDE DIMENSIONS OR LOCATION OF PROPERTY OWNERSHIP LINES.

APPL. FOR A TRANSFER T-9310
 CERT. 48633, PERMIT 14393

PREPARED BY EDWARD A. CRANE, CWRE

Certified Water Right Examiner
 #156
Edward A. Crane
 Edward A. Crane
 May 17, 1988
 STATE OF OREGON

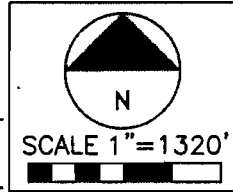

Renewal 12/31/2003
 Signed 6/10/2003
 SURVEYED DEC. 13, 2002
 BY EDWARD A. CRANE, CWRE

DATE
 DEC. 2002
 JUNE 2003
 PROJECT NO.
 441-001

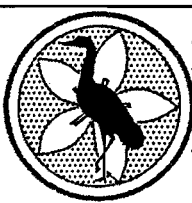

CRANE & MERSETH
 Engineering/Surveying
 SUITE "D"
 6566 SE LAKE ROAD
 MILWAUKIE, OREGON 97222
 BUS: (503) 654-2005
 FAX: (503) 654-2575

APPLICATION FOR PERMIT NUMBER T-9310
 PERMIT NUMBER G-14393 IN THE NAME OF:
 OREGON DEPT. OF CORRECTIONS
 COLUMBIA RIVER CORRECTIONAL INSTITUTION
 9111 NE SUNDERLAND AVE, PORTLAND, OR

SHEET
 1/1

PREPARATION OF THIS MAP WAS FOR THE PURPOSE OF IDENTIFYING THE LOCATION OF THE WATER RIGHTS ONLY AND HAS NO INTENT TO PROVIDE DIMENSIONS OR LOCATION OF PROPERTY OWNERSHIP LINES.

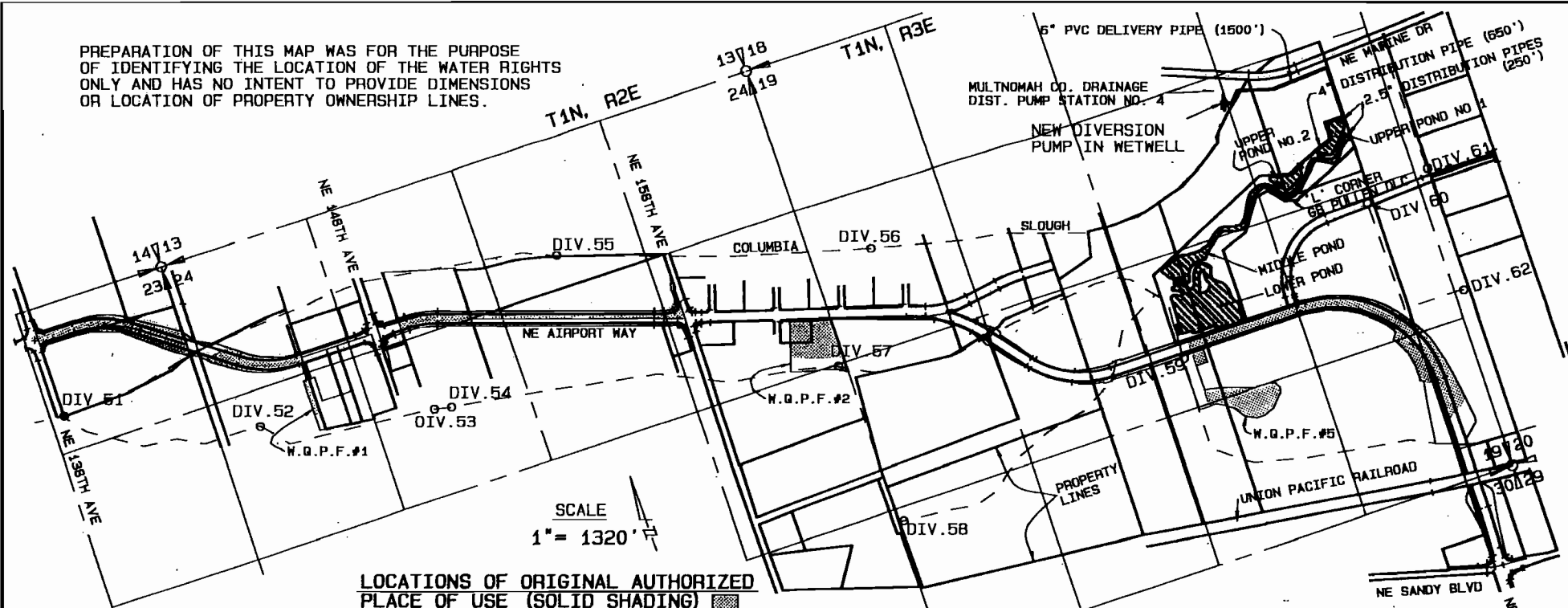

SCALE
1" = 1320'

LOCATIONS OF ORIGINAL AUTHORIZED PLACE OF USE (SOLID SHADING)

NE 1/4 OF NE 1/4 OF SEC. 23	4.77 ACRES
NW 1/4 OF NW 1/4 OF SEC. 24	2.65 "
NE 1/4 OF NW 1/4 OF SEC. 24	1.85 "
SW 1/4 OF NW 1/4 OF SEC. 24	0.31 "
SE 1/4 OF NW 1/4 OF SEC. 24	0.44 "
SW 1/4 OF NE 1/4 OF SEC. 24	2.09 "
SE 1/4 OF NE 1/4 OF SEC. 24	3.41 "

T1N, R2E, WM.
MULTNOMAH COUNTY, OREGON

SW 1/4 OF NW 1/4 OF SEC. 19	0.34 "
NW 1/4 OF SE 1/4 OF SEC. 19	3.76 "
NE 1/4 OF SE 1/4 OF SEC. 19	3.58 "
SW 1/4 OF SE 1/4 OF SEC. 19	2.19 "
SE 1/4 OF SE 1/4 OF SEC. 19	4.17 "

T1N, R3E, WM.
MULTNOMAH COUNTY, OREGON

TOTAL OF ALL AREAS - 29.56 ACRES

○ ORIGINAL POINTS OF DIVERSION
● NEW POINT OF DIVERSION

LOCATION OF NEW PLACE OF USE (CROSS HATCHED)

UPPER POND NO.1	SE 1/4 OF NE 1/4 OF SEC. 19	0.37 ACRES
UPPER POND NO.2	SE 1/4 OF NE 1/4 OF SEC. 19	0.23 "
MIDDLE POND	SE 1/4 OF NE 1/4 OF SEC. 19	0.50 "
"	SW 1/4 OF NE 1/4 OF SEC. 19	0.40 "
"	NW 1/4 OF SE 1/4 OF SEC. 19	1.10 "
LOWER POND	NW 1/4 OF SE 1/4 OF SEC. 19	3.37 "

T1N, R3E, WM.
MULTNOMAH COUNTY, OREGON

TOTAL OF ALL AREAS - 5.97 ACRES

LOCATION OF NEW POINT OF DIVERSION

890' NORTH & 260' WEST OF "L" CORNER OF 68 PULLEN OLC (WLY SW COR)

WRD 7-16-2010

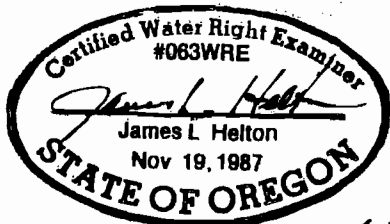

EXPIRES 6-30-97

SURVEYED: NOV. 17, 1995

PROJECT NO. 7651

FINAL PROOF MAP FOR TRANSFER 6817 IN THE NAME OF:

CITY OF PORTLAND, OFFICE OF TRANSPORTATION N.E. AIRPORT WAY WETLAND MITIGATION

EXHIBIT

A