

FINAL PROOF SURVEY

UNDER

APPLICATION #G-12733 --- PERMIT #G-114
SITUATED IN LOTS 1 THRU 5 OF "RIVERSIDE TRACTS", AND
THE NE 1/4 SE 1/4 OF SECTION II, T39S, R1EWM,
KLAMATH COUNTY, OREGON
MAY 1994

RECEIVED

JUL 05 1994

WATER RESOURCES DEPT
SALEM, OREGON

MAP PREPARED FOR

-- ERIC & LESLEY MOCKRIDGE --

MAP PREPARED FROM

-- MAP OF HORSEFLY IRRIGATION DISTRICT --
-- FIELD INSPECTION --
-- AERIAL PHOTO --

LOCATION OF WELL BY FIELD INSPECTION

45 FEET SOUTH AND 2394 FEET WEST OF
THE EAST 1/4 CORNER OF SECTION II

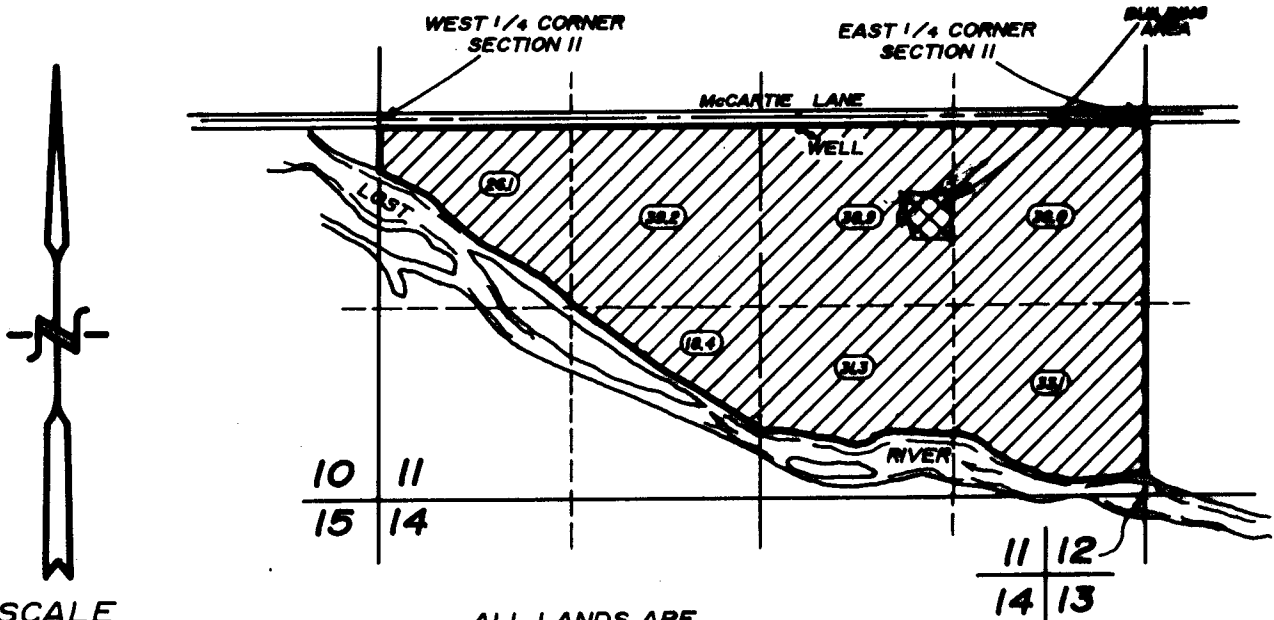

SCALE
1" = 1320'

ALL LANDS ARE
SUPPLEMENTAL TO HORSEFLY IRRIGATION DISTRICT

TOTAL ACREAGE
-- 225.0 Ac. --

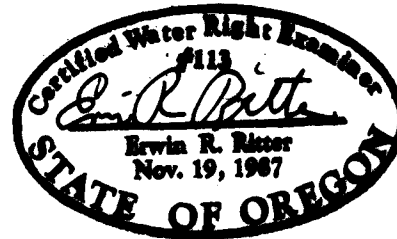

THE PURPOSE OF THIS MAP IS TO IDENTIFY THE LOCATION OF THE
WATER RIGHT. IT IS NOT INTENDED TO PROVIDE INFORMATION RELATIVE TO
THE LOCATION OF PROPERTY OWNERSHIP BOUNDARY LINES.

TRU-LINE SURVEYING
2333 SUMMERS LANE
KLAMATH FALLS, OR. 97603