

T. 34 S., R. 1 W., W.M.

RECEIVED

JAN 27 1993

WATER RESOURCES DE  
SALEM, OREGON

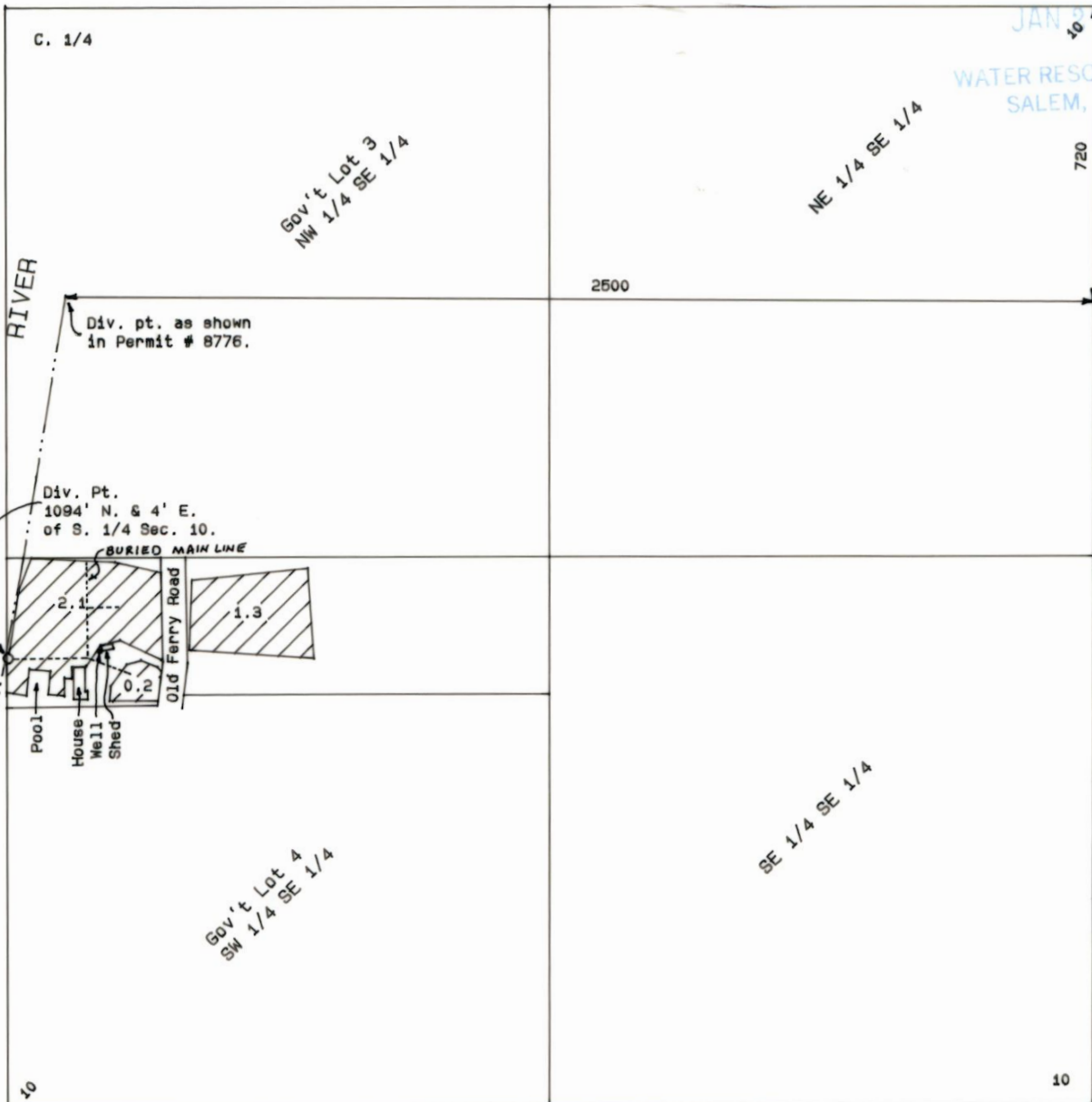

ROGUE RIVER

C. 1/4

Gov't Lot 3  
NW 1/4 SE 1/4

NE 1/4 SE 1/4

2500

720

Div. pt. as shown  
in Permit # 8776.

Div. Pt.  
1094' N. & 4' E.  
of S. 1/4 Sec. 10.

BURIED MAIN LINE

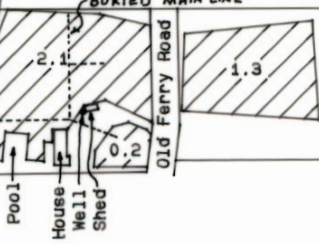

Gov't Lot 4  
SW 1/4 SE 1/4

SE 1/4 SE 1/4

15

15 14



FINAL PROOF MAP

under  
Application No. T- 6375 Permit No. 8776.  
in name of

FRED THOMAS and KATHLEEN V. STARR

Mapped Jan. 8, 1993 Scale: 1" = 400'

Mapped by: L.J. Friar & Associates P.C.  
Consulting Land Surveyors  
304 South Holly Street  
Medford, OR 97501  
(503) 772-2782

THE PREPARATION OF THIS MAP WAS  
FOR THE PURPOSE OF IDENTIFYING THE  
WATER RIGHT ONLY & HAS NO INTENT TO  
PROVIDE DIMENSION OR LOCATION OF  
PROPERTY OWNERSHIP LINES.

