

RECEIVED

DEC 14 1999

WATER RESOURCES DEPT
SALEM, OREGON

T.6S. R.1W., W.M

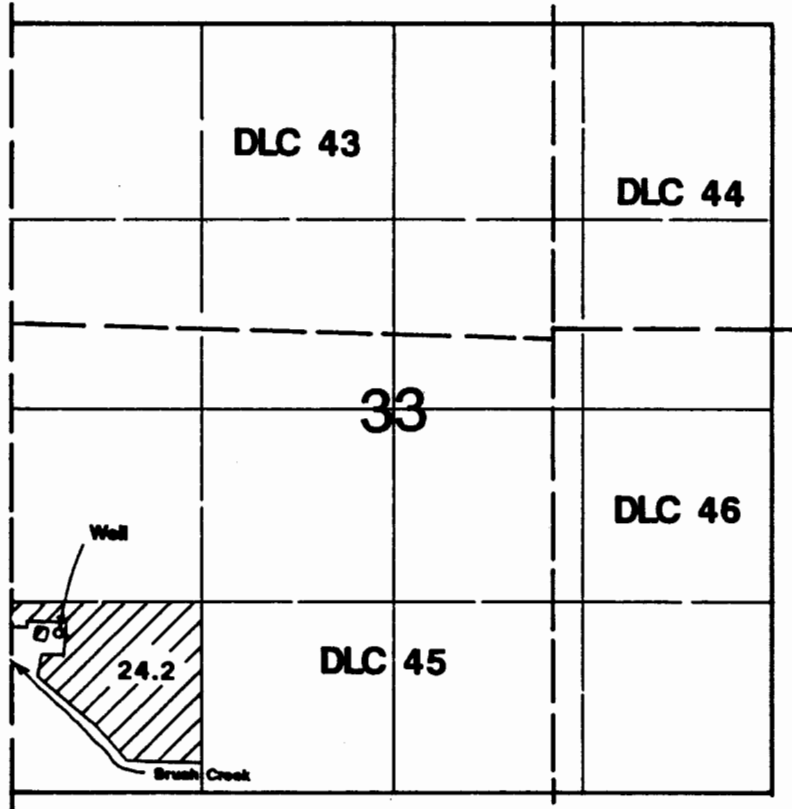

Add'l POD is located 1120'N & 360'E from the SW corner of Section 33.

Final Proof Survey

Transfer #: T-7603

In Name Of

David & Rebecca Campbell

Surveyed on August 28, 1999 by JM Schuette

This Map Was Prepared For The Purpose Of Identifying The Location Of A Water Right Only And Is Not Intended To Provide Legal Dimensions Or Location Of Property Ownership Lines.

