

T.27 & 28 S. R. 4 & 5 W. W.M.

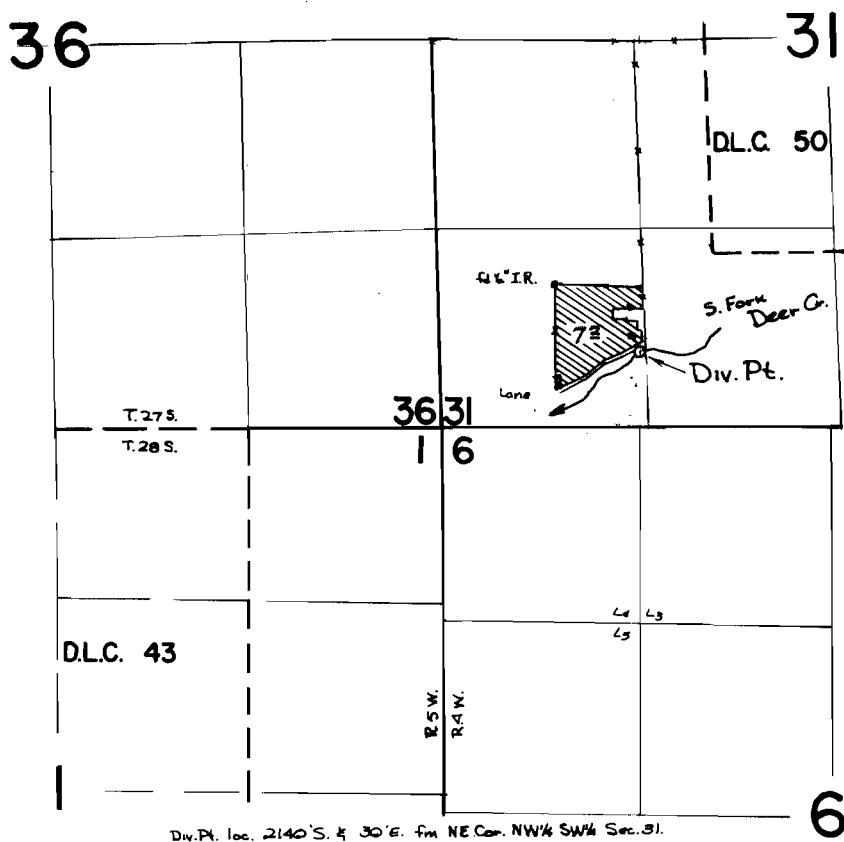

Div. Pt. loc. 2140' S. & 30' E. fm NE Cor. NW 1/4 SW 1/4 Sec. 31.

**FINAL PROOF SURVEY**  
UNDER

Application No. 43985 Permit No. 32882  
IN NAME OF

DON HEIL

Surveyed 28 AUG. 1970, by D.R. BUELL