

T16 S. R. 4 W. W.M.
SECTION 12

APPLICATION MAP FOR TRANSFER
MUDDY CREEK IRRIGATION PROJECT
LAKE COUNTY, OREGON

JANUARY 14, 1995

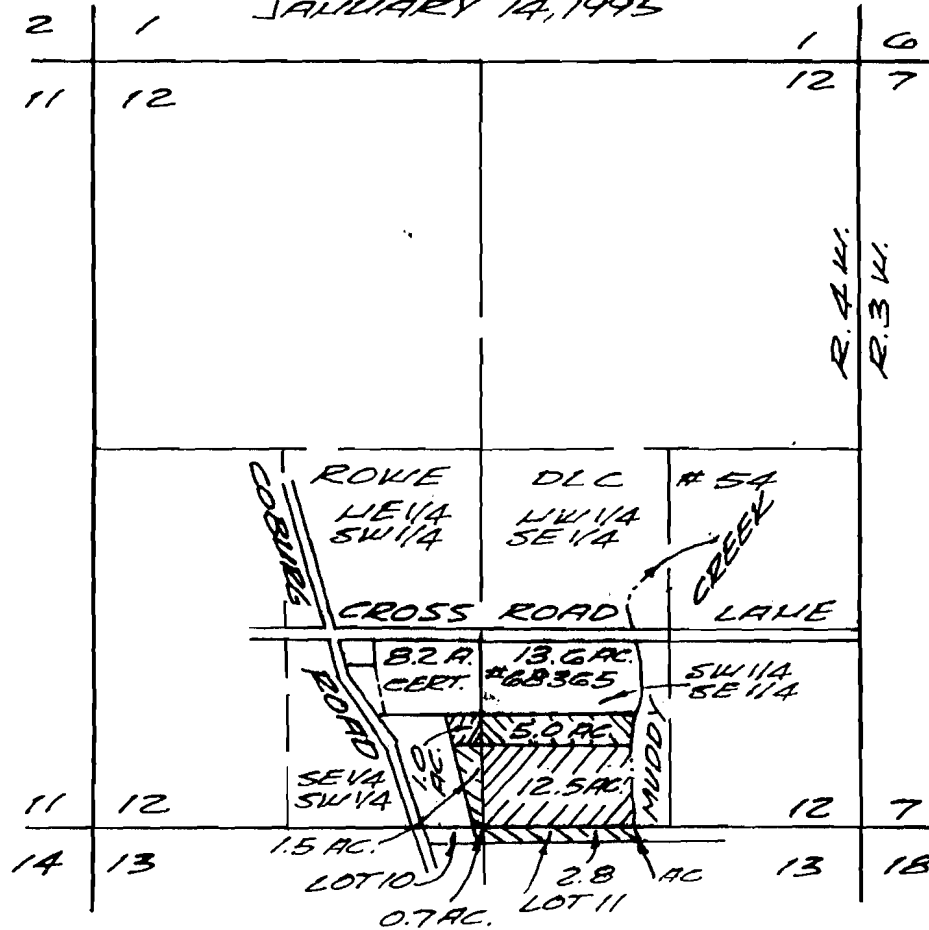

MAY 16 1991
WATER RIGHTS DIVISION
SALEM, OREGON

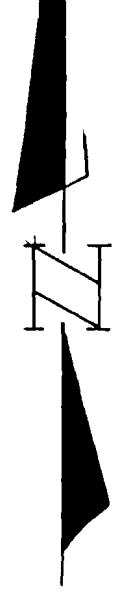

SCALE
1" = 1320'

MCKENZIE RIVER POINT OF DIVERSION
IS IN NE 1/4-NE 1/4, SEC. 9, T. 17 S. R. 3 W. W.M.
4440' FEET SOUTH AND 5250' FEET EAST
FROM THE S.E. COR. OF THE MALSFIELD
D.L.C. NO. 79.

THIS MAP IS FOR WATER RIGHT PURPOSE
ONLY AND IS NOT INTENDED TO PROVIDE
DIMENSIONS FOR LOCATING PROPERTY
BOUNDARIES.

- PRIORITY DATE
- 1.) SE SW (10 AC.)
SW SE (5.0 AC.)
OCT. 2, 1986
 - 2.) SE SW (1.5 AC.)
SW SE (12.5 AC.)
LOT 10 (0.7 AC.)
LOT 11 (2.8 AC.)
FEB. 9, 1939

PREPARED FROM
RECORDS.

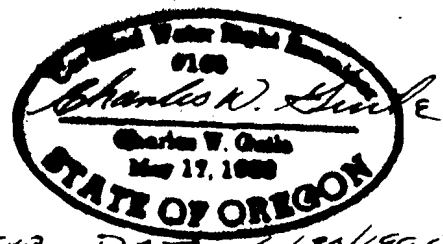

EXP. DATE 6/30/1995

CHARLES W. GUILLE
& ASSOCIATES, CO.
Land Surveying
62 Centennial Loop
Eugene, OR 97401

94-57

T7364

RECAP

T. 16 S., R. 4 W., W.M.

SECTION 12 & 13

FINAL PROOF SURVEY
UNDER

TRANSFER FILE T-7364

IN NAME OF
HUGH MALPASS

MUDDY CREEKS IRRIGATION PROJECT

PRIORITY . 1.) FEBRUARY 9, 1939

DATE . 2.) OCTOBER 2, 1986

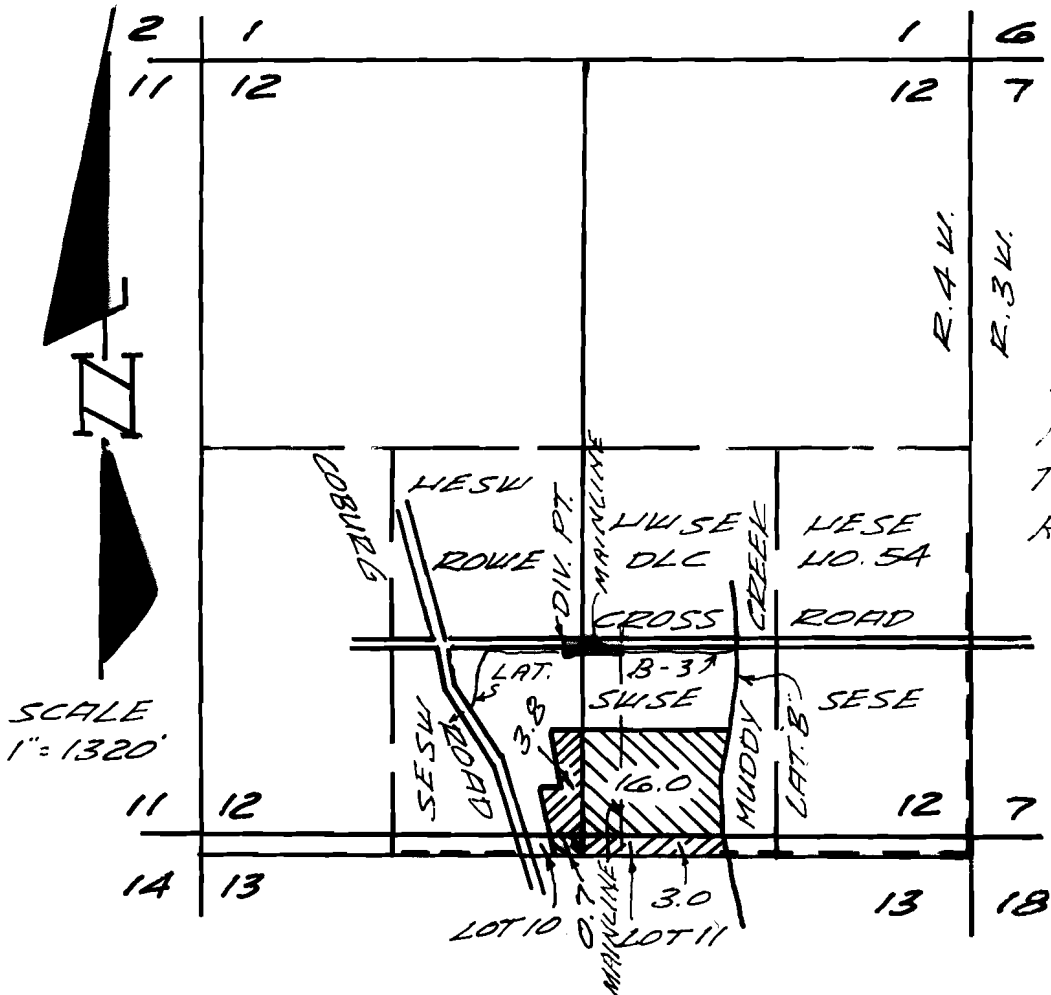

MUDDY CREEK
LOCAL POINT OF
DIVERSION IS 1405'
FEET NORTH AND
2730' WEST OF SE
COR. ROWIE DLC 5A

SOURCE: MCKENZIE
RIVER, A TRIBUTARY
TO THE WILLAMETTE
RIVER.

CHARLES W. GUILLE
& ASSOCIATES, CO.
Land Surveying
52 Centennial Loop
Eugene, OR 97401

POINT OF DIVERSION MCKENZIE RIVER
4440 FEET SOUTH AND 52.50 FEET EAST
FROM THE SE COR. MAHSFIELD DLC 79,
SEC. 9, T. 17 S. R. 3 W. W.M.

THIS MAP IS FOR WATER PURPOSES
ONLY AND IS NOT INTENDED TO
PROVIDE DIMENSIONS FOR LOCATING
PROPERTY BOUNDARIES.

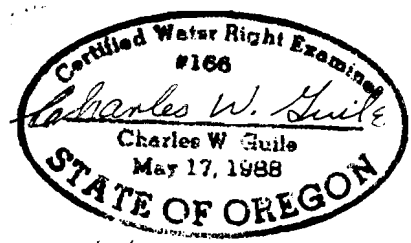

6/30/2001

94-57