

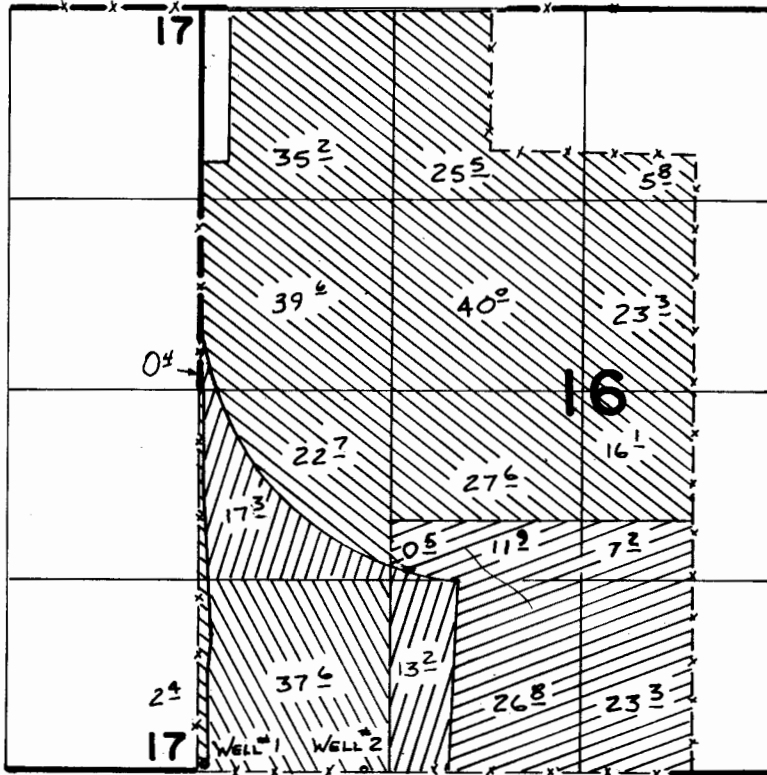





T. 41S., R. 35E., W. M.



SCALE 1" = 1320'

Well #1 Loc: 50' N. & 50' E. } From SW Cor. Sec 16
 Well #2 Loc: 10' N. & 1150' E. }

-  PER. G-7638 both wells
-  T-3771 well #1
-  PER. G-7638 well #2
-  PER. G-7638 well #2
-  PER. G-7983 well #2

FINAL PROOF SURVEY

UNDER

TRANSFER 3771

G-8431

G-7983

Application No. G-8199 Permit No. G-7638

IN NAME OF

LEO R. BARCLAY

Surveyed 7-16-1988, by V.H. Church

PTS

V.H.C.