

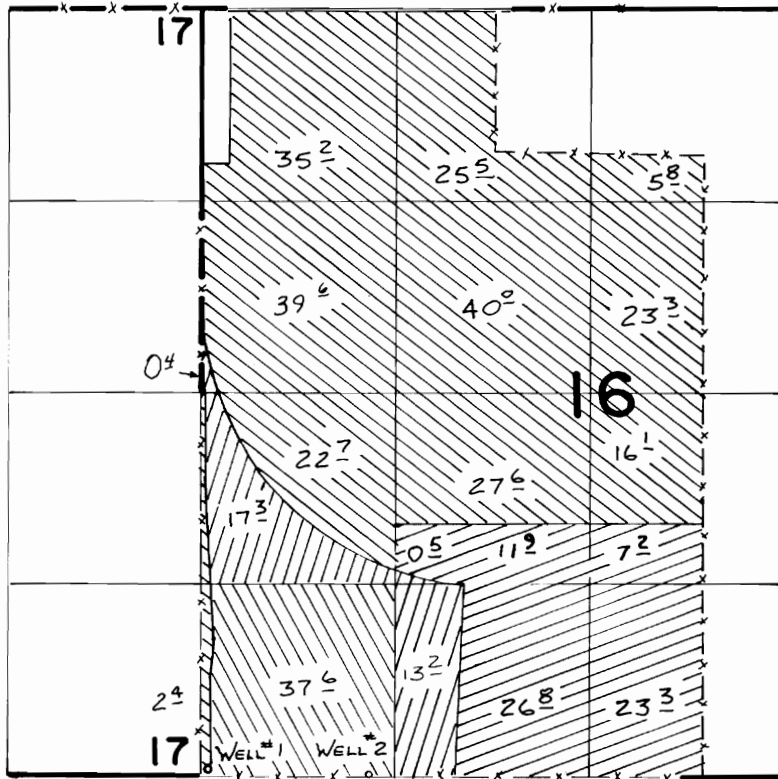





T. 41S., R. 35E., W. M.



WELL #1 Loc: 50' N. & 50' E.  
 WELL #2 Loc: 10' N. & 1150' E. } From SW Cor. Sec 16

SCALE 1" = 1320'

-  PER. G-7638 both wells
-  T-3771 well #1
-  PER. G-7638 well #2
-  PER. G-7638 well #2
-  PER. G-7983 well #2

**FINAL PROOF SURVEY**

UNDER

**TRANSFER 3771**

**G-8431**

**G-7983**

Application No. **G-8199** Permit No. **G-7638**

IN NAME OF

.....**LEO R. BARCLAY**.....

Surveyed ...7-16... 1988, by **V. h. Church**.....

P.T.S.

V.L.C.

T. 41 S., R. 35 E., W.M.

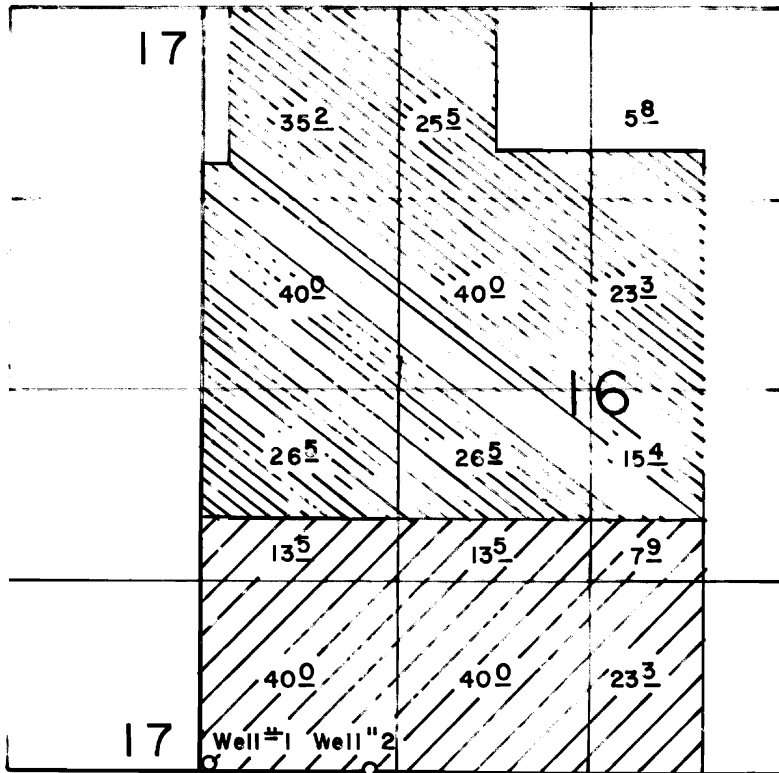

Well #1 - 50 Feet North and 50 Feet East; Well #2 - 10 Feet North and 1150 Feet East; both from the SW Corner Section 16.



G-7638



T-3771

## FINAL PROOF SURVEY UNDER

Transfer No. T-3771  
Application No. ~~G-8100~~ Permit No. G-7638  
IN NAME OF

Leo R. Barclay

Surveyed July 16, 1988, by V. Church