

T.7S. & 8S., R.2W., W.M.

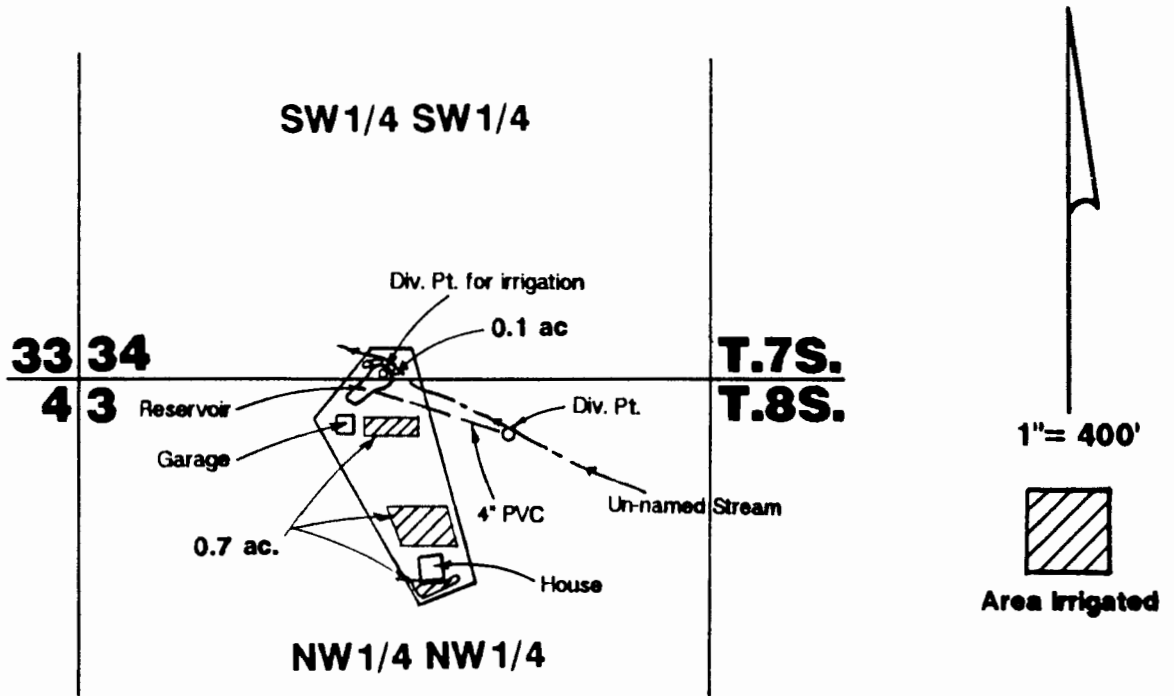

Res. Div. Pt. located 35'S & 630'E from NW corner Section 3.
 Stream Diversion Pt located 95'S & 895'E from NW corner Section 3.

Final Proof Survey

Permit #: R-7712 & 43609

Transfer #: T-6294

UNDER

Sally H. Reyher

Surveyed March 5, 1990 by JM Schuette

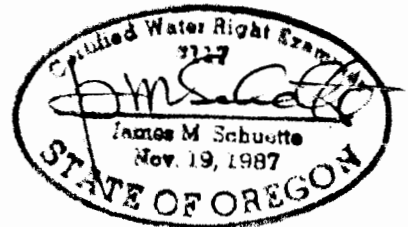

NOTE: Map is for purpose of identifying location of water right and has no intent to dimension or locate property ownership lines.