

648

T 30 S.R. 4W. of W.M.

MAP

Accompanying application for permit to appropriate water for irrigation purposes by J.L. Clough, Canyonville, Oregon.

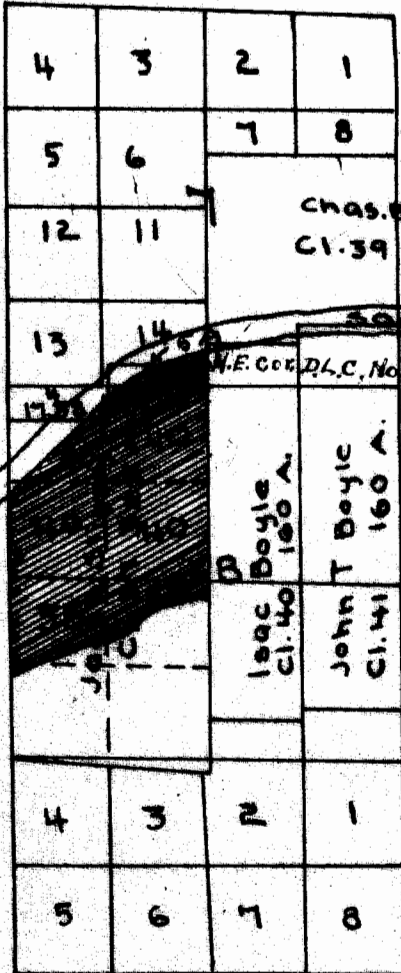

CERTIFICATE of SURVEYOR

I H.W. Clough of Canyonville Oregon do hereby certify that this map was made from notes taken during an actual survey made under my actual supervision On Oct 5, 1919 and that it correctly represents the works described in the accomanying application together with the location of streams and other ditches in the immediate vicinity

*Huron H. Clough*  
Surveyor

RECEIVED  
OCT 28 1919  
SALEM, OREGON

Application No. 6843  
Permit No. 4312