



**FINAL PROOF SURVEY
SECTION 26
TOWNSHIP 38 SOUTH, RANGE 4 WEST
WILLAMETTE MERIDIAN, JACKSON COUNTY, OREGON**

For
Marcia and Bryan Coggins
13301 Highway No 238
Jacksonville, Oregon 97530



Scale 1" = 400'
August 30, 2003

-  Denotes Primary Right under Permit No. 53865, Priority Date 4/15/2002
-  Denotes Supplemental Right Permit No. 53865, Priority Date 4/15/2002, Primary Right Permit No. 40424, Certificate No. 48010

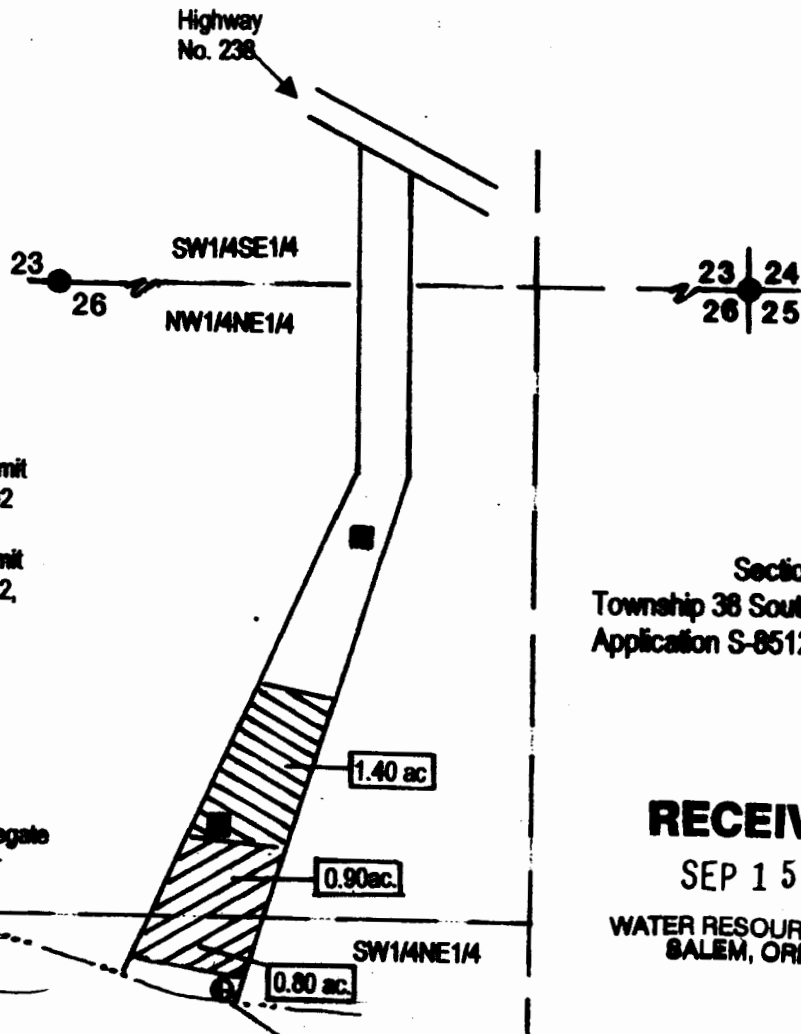

Section 26
Township 38 South, Range 4 West
Application S-85122, Permit 53865

RECEIVED

SEP 15 2003

WATER RESOURCES DEPT.
SALEM, OREGON



Certified Water Right Examiner
HAROLD L. CENTER, P.L.S., C.W.R.E.
Certified Water Right Examiner
Oregon Certificate No. 152
2604 David Lane
Medford, OR. 97504
541-535-6108

Point of Diversion situated South 1480 feet and East 340 feet from the North one-quarter corner of Section 26, T38S, R4W.

This map was prepared for the purpose of identifying the location of a water right only and is not intended to provide legal dimensions or locations of property ownership lines.