

**FINAL PROOF SURVEY
CLAIM OF BENEFICIAL USE
WATER RIGHTS TRANSFER T-9146
FOR DOUGLAS COUNTY FOREST PRODUCTS
SECTIONS 24 AND 25, TOWNSHIP 26 SOUTH, RANGE 6 WEST, W. M.**

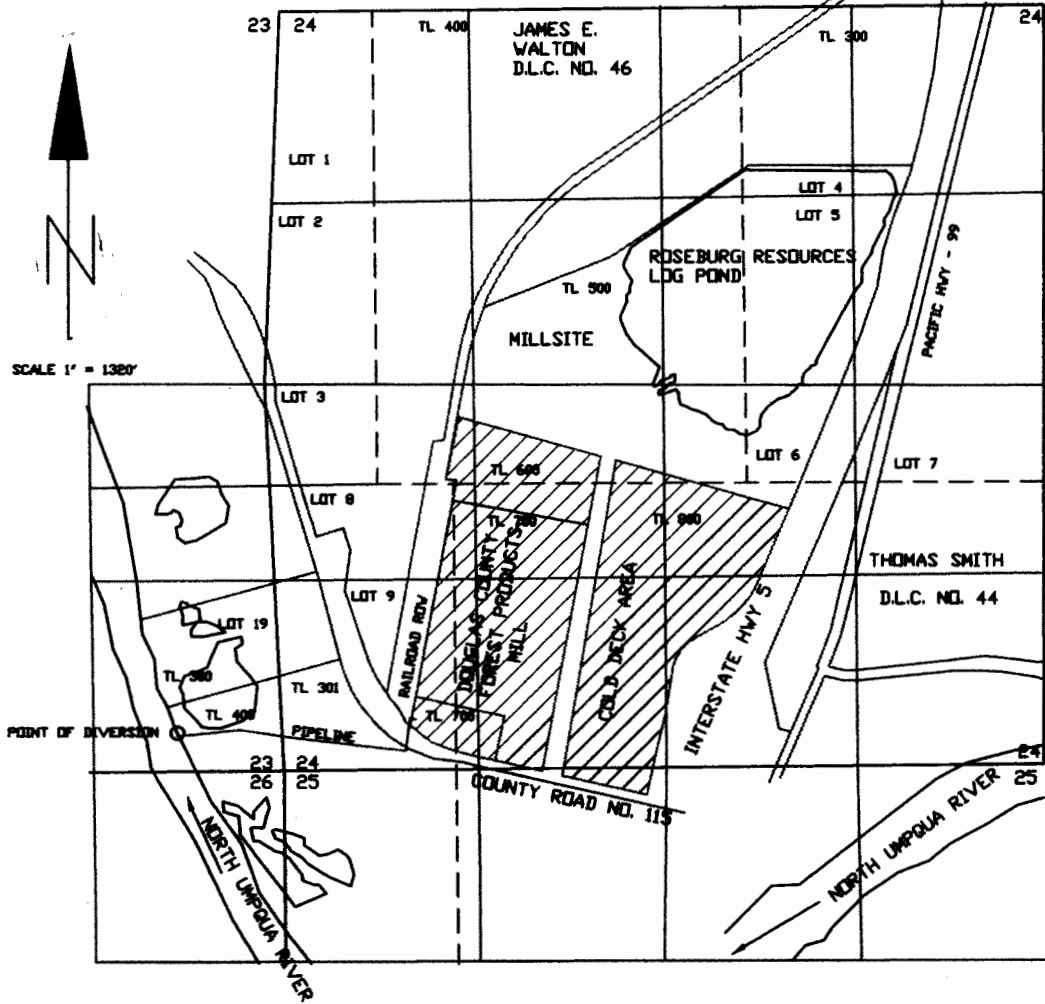

THE POINT OF DIVERSION IS LOCATED 260 FEET NORTH AND 725 FEET WEST FROM THE SOUTHEAST CORNER OF SECTION 23, BEING WITHIN THE SE 1/4 SE 1/4 (LOT 19) OF SECTION 23, TOWNSHIP 26 SOUTH, RANGE 6 WEST, W.M., DOUGLAS COUNTY.

 PLACE OF USE

THE PURPOSE OF THIS MAP IS TO IDENTIFY THE LOCATION OF THE WATER RIGHT. IT IS NOT INTENDED TO PROVIDE INFORMATION RELATIVE TO THE LOCATION OF PROPERTY OWNERSHIP BOUNDARY LINES.

RECEIVED

DEC 01 2003

WATER RESOURCES DEPT
SALEM, OREGON

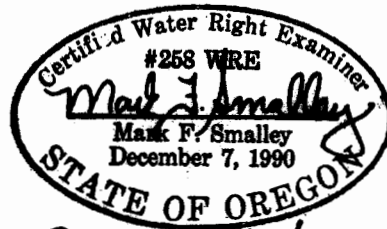

Renews 6/30/04

90563