

FINAL PROOF SURVEY
 SECTIONS 35 & 36
 TOWNSHIP 34 SOUTH, RANGE 8 WEST
 WILLAMETTE MERIDIAN, JOSEPHINE COUNTY, OREGON
 For
 Gregory L. Gilpin et-al, 11833 Galice Road, Meritt, Oregon 97532

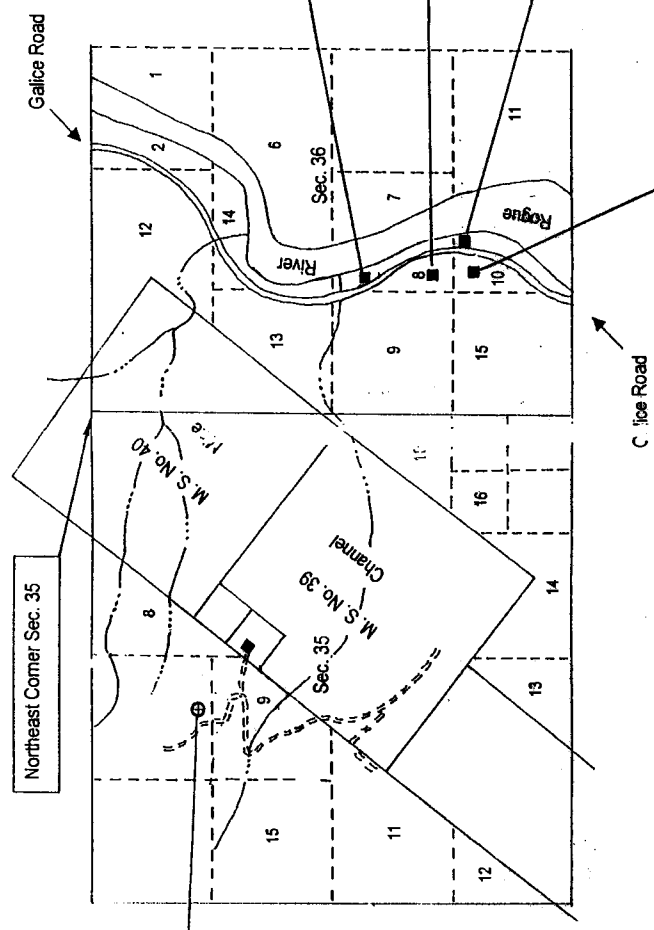
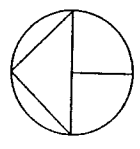

Point of Diversion - NE1/4NW1/4
 of Section 35, T34S, R8W, W.M.
 1200 feet South and 3440 feet West
 from N.E. Corner Section 35.

Authorized Place of Use - Special
 Order Volume 57, Pages 1184-87
 (Certificate 79914) Govt. Lot 8
 (NE1/4SW1/4) Section 36, T34S
 R8W, W.M. 0.005 C.F.S.
 (T.L. 1200, 34 08 36CA)

Authorized Place of Use - Special
 Order Volume 57, Pages 1184-87
 (Certificate 79915) Lot 7 Block 8
 Galice Sub-Division, Josephine
 County, OR, Govt. Lot 8
 (NE1/4SW1/4) Section 36, T34S
 R8W, W.M. 0.005 C.F.S.
 (T.L. 2000, 34 08 36CA)

Authorized Place of Use - Special
 Order Volume 57, Pages 1184-87
 (Certificate 79914) Govt. Lot 10
 (SE 1/4SW 1/4) Section 36, T34S
 R8W, W.M. 0.005 C.F.S.
 (T.L. 100, 34 08 36CA)

Authorized Place of Use - Special
 Order Volume 57, Pages 1184-87
 (Certificate 79914) Govt. Lot 10
 (SE 1/4SW 1/4) Section 36, T34S
 R8W, W.M. 0.005 C.F.S.
 (T.L. 1000, 34 08 36)



Joseph L. Gilpin, P.E., C.W.R.E.
 2800 David Lane - Medford, OR, 97504
 541-753-1111, Fax 541-835-8752
 Oregon C.W.R.E. No. 152
 Certificate Renewal Date - 12/31/03

This map was prepared for the purpose
 of defining the location of a water right
 only and is not intended to provide legal
 description or solutions of property

RECEIVED
 SEP 14 2003
 WATER RESOURCES DEPT.
 SALEM, OREGON