

FINAL PROOF SURVEY  
 SECTIONS 35 & 36  
 TOWNSHIP 34 SOUTH, RANGE 8 WEST  
 WILLAMETTE MERIDIAN, JOSEPHINE COUNTY, OREGON  
 For  
 Gregory L. Gilpin et al, 11833 Gallice Road, Merlin, Oregon 97532

NORTH  
 Scale 1" = 1320'

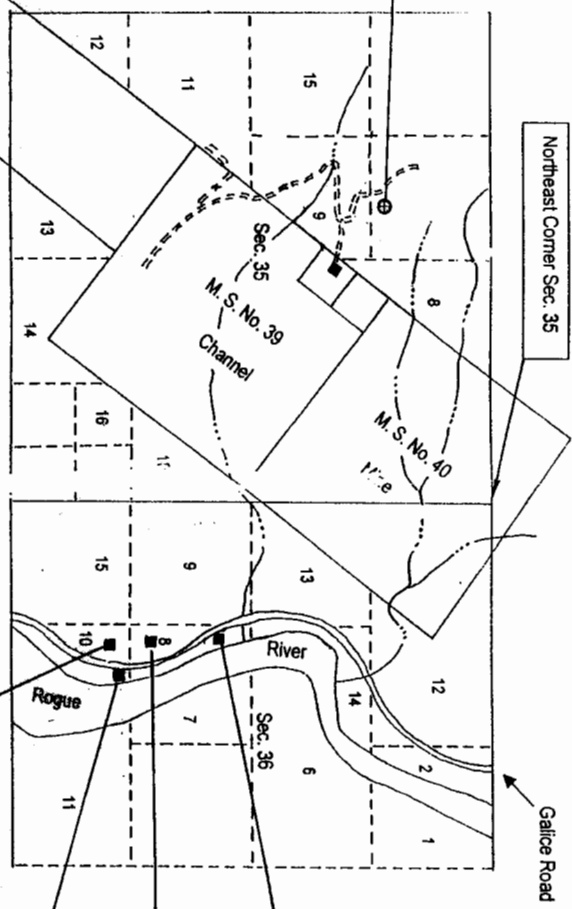

Point of Diversion - NE1/4NW1/4  
 Of Section 35, T34S, R8W, W.M.  
 1200 feet South and 3440 feet West  
 from N.E. Corner Section 35.

Authorized Place of Use - Special  
 Order Volume 57, Pages 1184-87  
 (Certificate 79914) Govt. Lot 10  
 (SE1/4SW1/4) Section 36, T34S  
 R8W, W.M. 0.005 C.F.S.  
 (T.L. 1000, 34 08 36)

Authorized Place of Use - Special  
 Order Volume 57, Pages 1184-87  
 (Certificate 79914) Govt. Lot 10  
 (SE1/4SW1/4) Section 36, T34S  
 R8W, W.M. 0.005 C.F.S.  
 (T.L. 100, 34 08 36CA)

Authorized Place of Use - Special  
 Order Volume 57, Pages 1184-87  
 (Certificate 79915) Lot 7 Block 8  
 Gallice Sub-Division, Josephine  
 County, OR Govt. Lot 8  
 (NE1/4SW1/4) Section 36, T34S  
 R8W, W.M. 0.005 C.F.S.  
 (T.L. 2800, 34 08 36CA)

Authorized Place of Use - Special  
 Order Volume 57, Pages 1184-87  
 (Certificate 79914) Govt. Lot 8  
 (NE1/4SW1/4) Section 36, T34S  
 R8W, W.M. 0.005 C.F.S.  
 (T.L. 1200, 34 08 36CA)



Gregory L. Gilpin, State Engineer  
 P.L.S. C/W.R.E.  
 2005 Commercial Ave - Medford, OR, 97504  
 541-753-6126, Fax 541-535-6752  
 Oregon C/W.R.E. No. 162  
 Certificate Renewal Date - 12/31/03

This map was prepared for the purpose  
 of recording the location of a water right  
 only and is not intended to provide legal  
 descriptions or locations of property  
 boundaries.

**RECEIVED**  
 SEP 24 2004  
 WATER RESOURCES DEPT  
 SALEM, OREGON