

CLAIM OF BENEFICIAL USE SURVEY FOR PERMIT G-11302

T35S R6W Sec 9 NW 1/4 W.M., TL200

Josephine County



May 1, 2002

5-1-2002
 RKL
 12-31-02

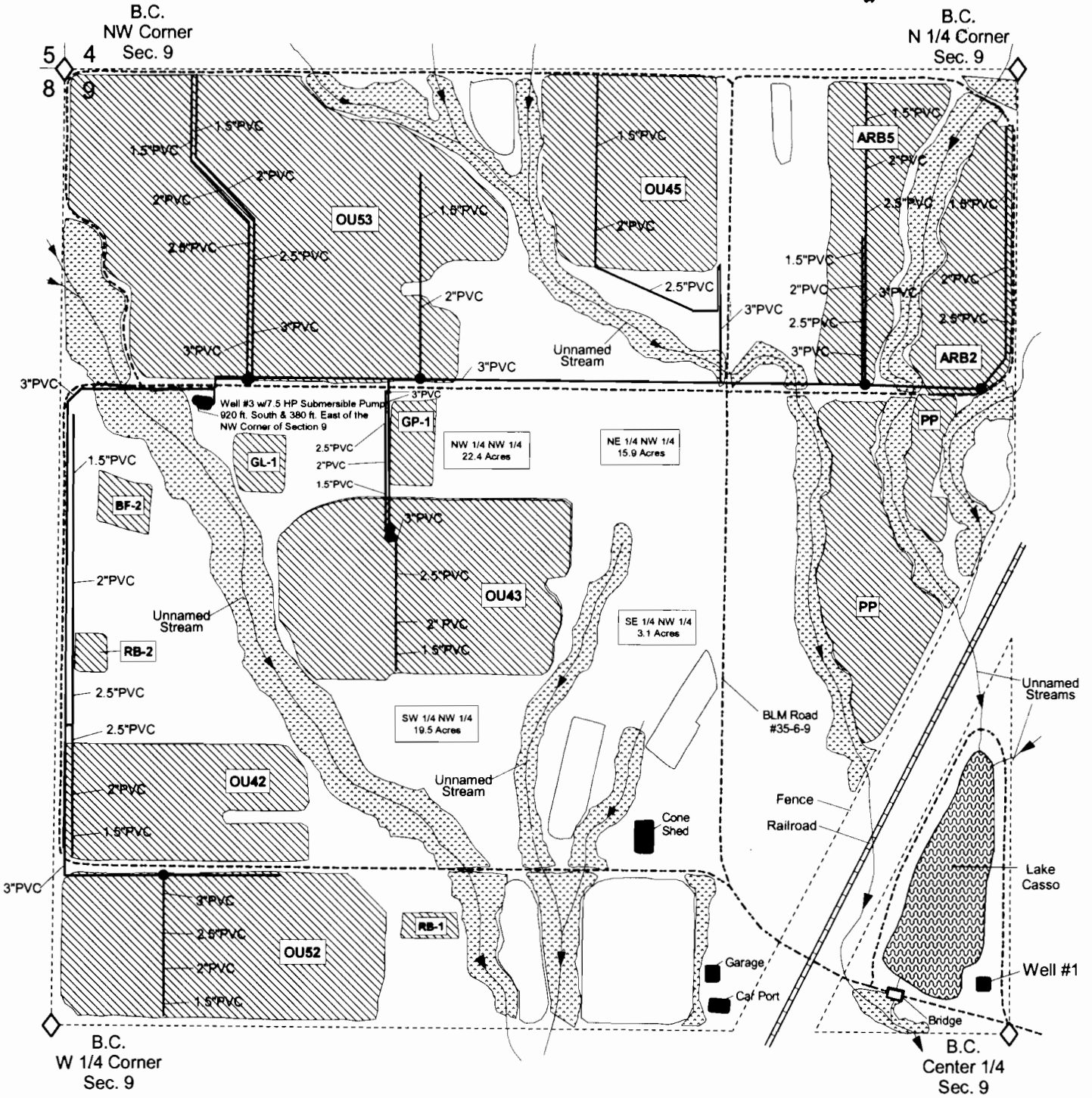
Gordon R. Lyford



Legend

-  Perfected G-11302 irrigation rights with a priority of September 29, 1987.
-  Riparian Areas
-  Non-Irrigated Units

This map was prepared by Gordon R. Lyford and Glenn Calascibetta for the Bureau of Land Management who manage tax lot 200 NW 1/4 Sec. 9. The BLM filed application G-11703 on September 29, 1987 and were granted Permit G-11302 on July 22, 1991.

This map was prepared for the purposes of identifying the location of water rights only and is not intended to provide legal dimensions or the location of property ownership lines.

