

T6S. R3W. WM.

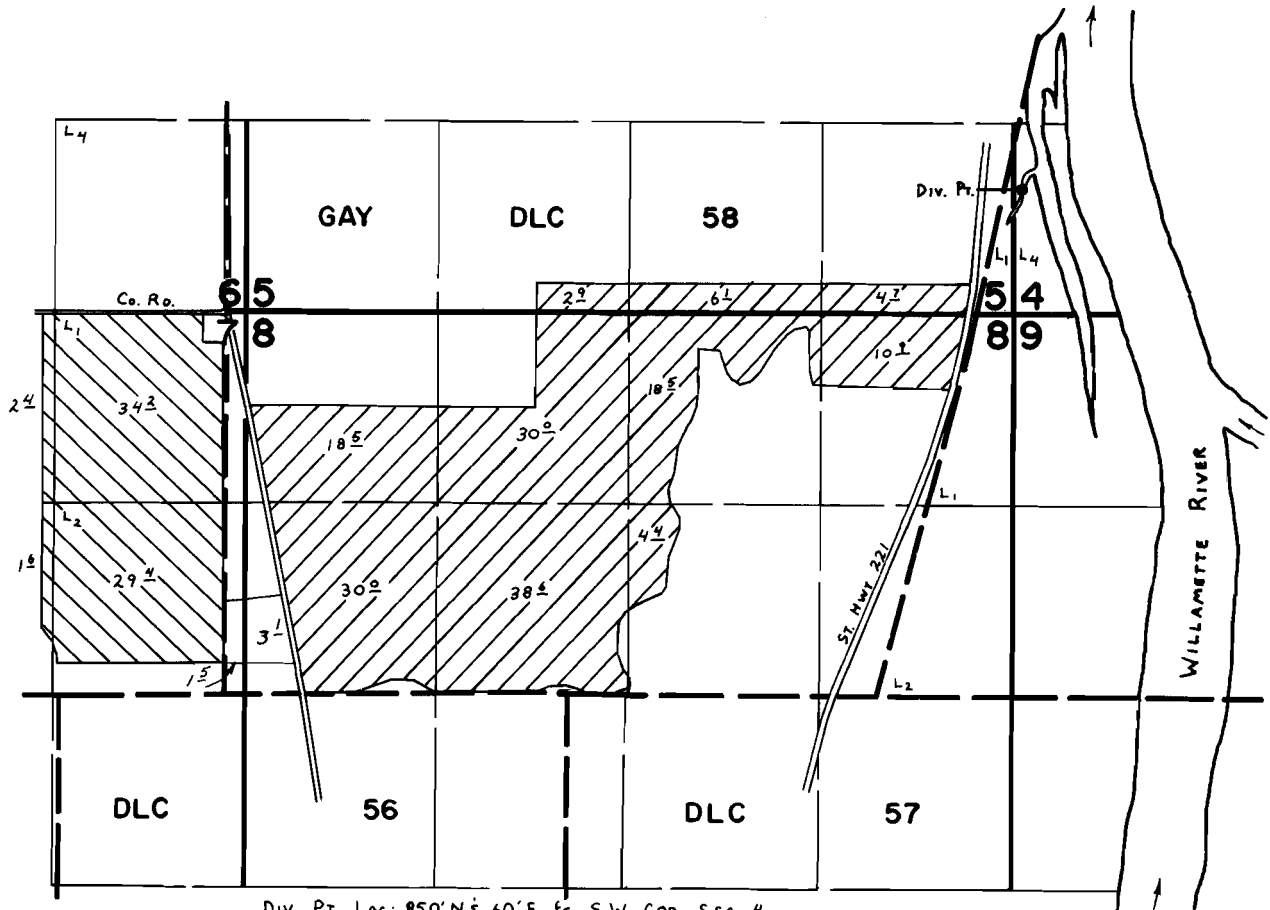

Div. Pt. Loc: 850' N, $\frac{1}{2}$ 60' E. fr. S.W. COR. Sec. 4.
 - PRIMARY IRR - APP. 47069; SUPPLEMENTAL IRR - APP. 55916.
 - PRIMARY IRR - APP. 47069

FINAL PROOF SURVEY UNDER

47069 35203
 Application No. 55916 Permit No. 42189.....
 IN NAME OF

ANTON P. PIETROK

Surveyed May 15, 1979, by C. L. HUGHES.....
 July 10, 1985 B. W. BISHOP