

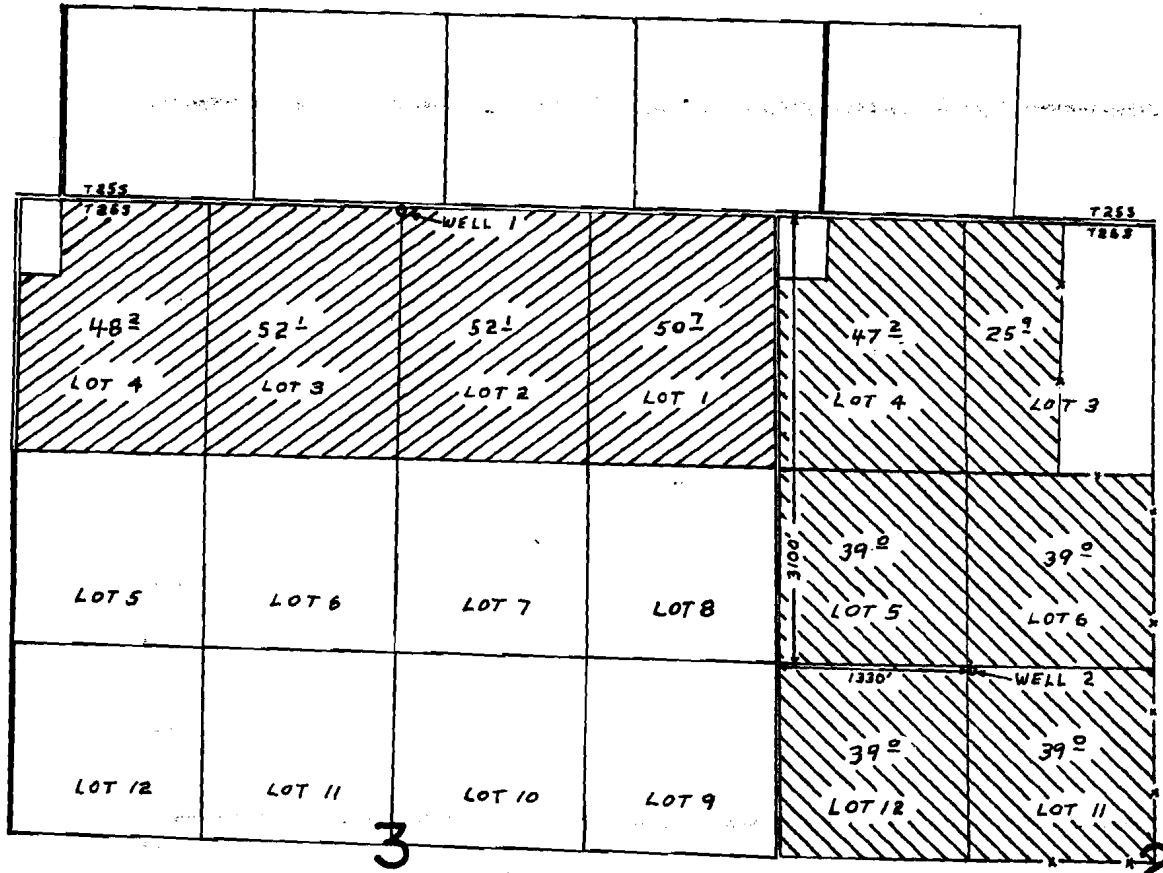

G-5532
 47717
 T9213
 80624
 T920B

T.26S. R.14E., W.M.



WELL 1 LOC. 2590' W. & 30' S. FROM N.E. COR. SEC. 3

-  WELL 1
-  WELL 2

FINAL PROOF SURVEY
 UNDER

Application No. G-5736.. Permit No. G-5532...
 IN NAME OF

...ROY B. BOWERS & SONS, INC.

Surveyed JUL. 16., 1977., by D.M. NORBY.....