

**FINAL PROOF SURVEY**  
 NW 1/4, SEC. 3, T15S, R10E, W.M.,  
 DESCHUTES COUNTY, OREGON

APPLICATION NO. G-12347 PERMIT NO. G-11250

IN THE NAME OF  
**EVERETT AND LORRI MELTON**

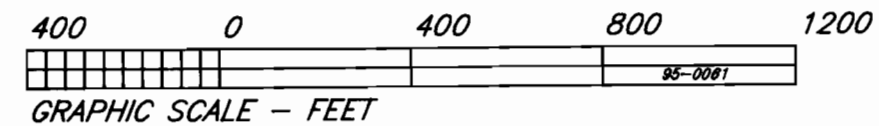
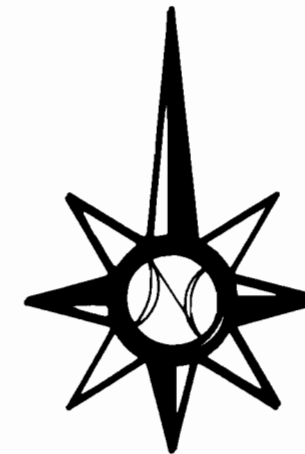

Revised 12-8-95  
 12 SEPTEMBER 1995

**FRED A. AST, Jr & ASSOCIATES**

Land Surveying & Water Rights  
 351 W. Cascade St. - P.O. Box 751  
 Sisters, Oregon \*\*\*\*\* 97759  
 Phone: (503) 549 - 7851

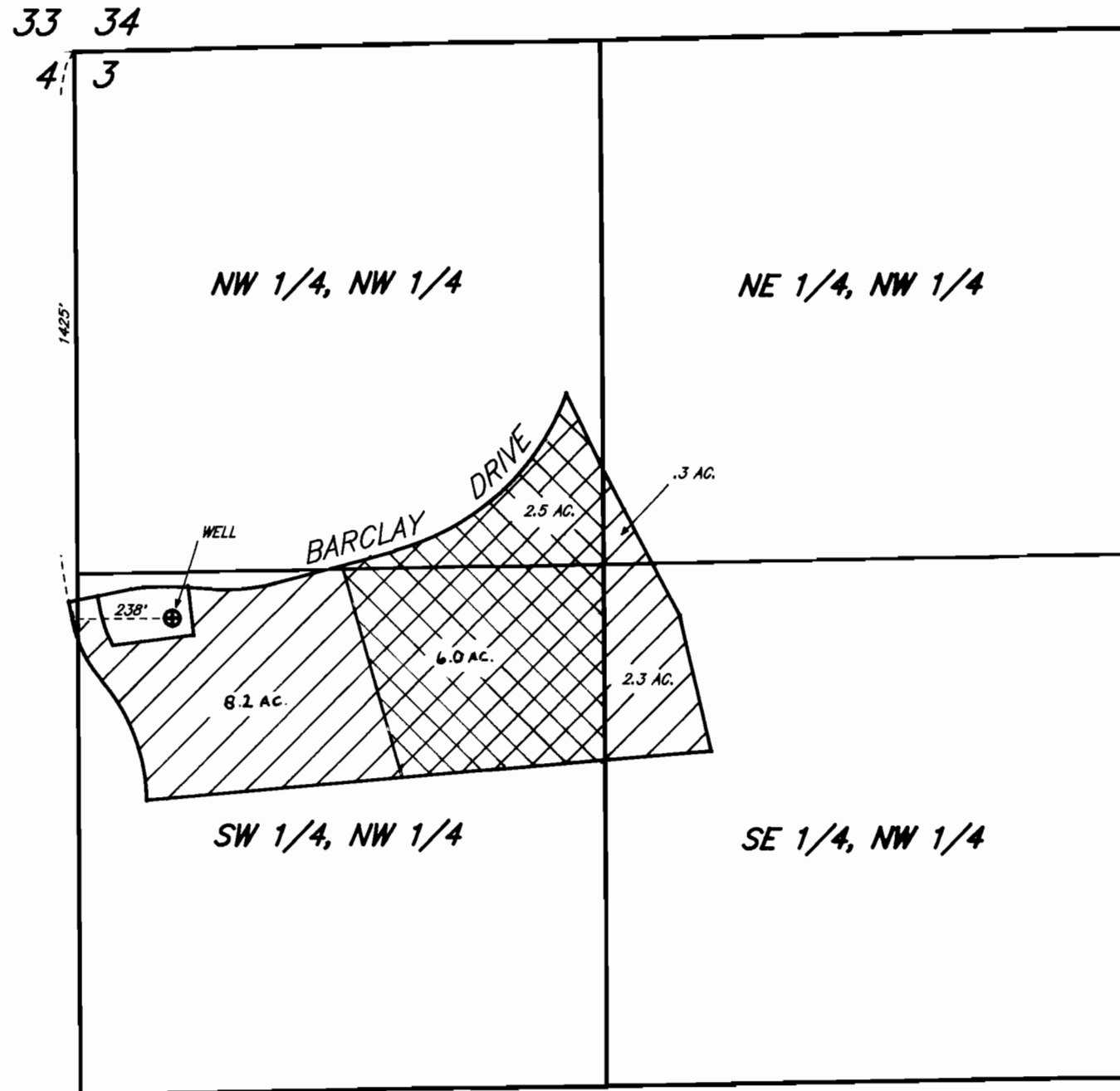

PRIMARY



SUPPLEMENTAL