

T. 10S., R. 6W., W.M.

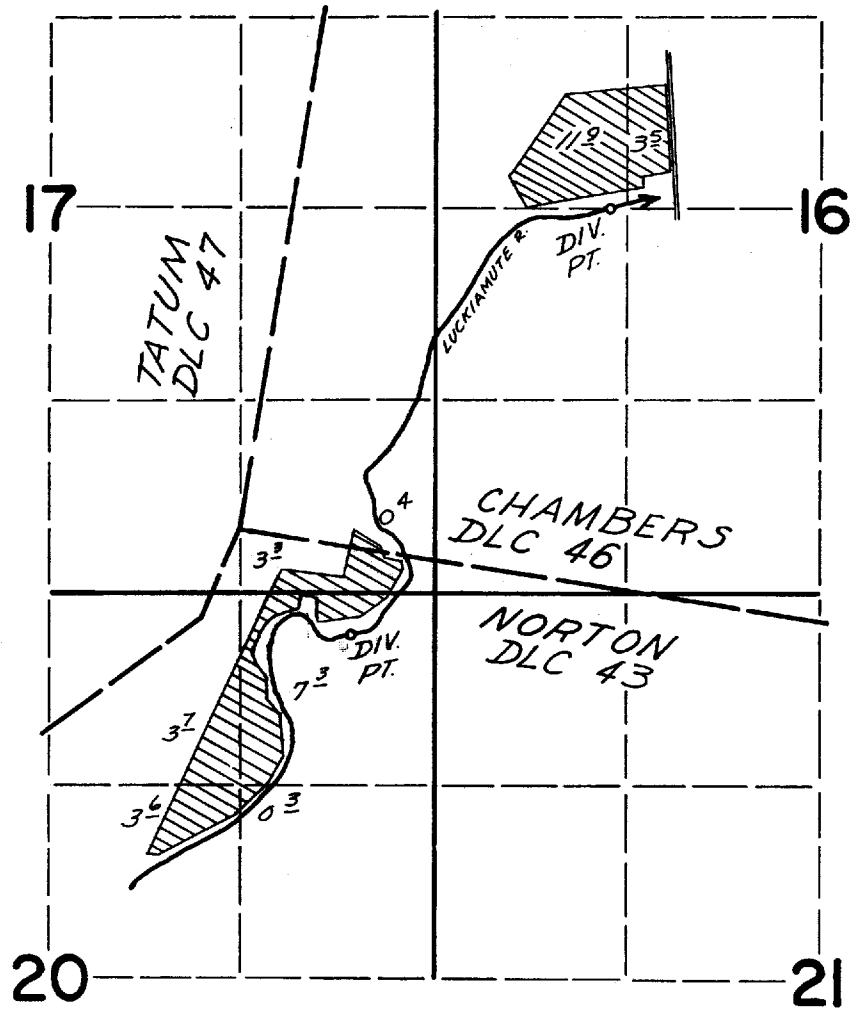

FINAL PROOF SURVEY
UNDER

Application No. 22095 Permit No. 17370
IN NAME OF

E.R. WOODS & REX GLEMENS

Surveyed SEPT. 7, 1956, by C.O. BARTELS
MAY 3, 1957

T10S, R6W, W.M.

N

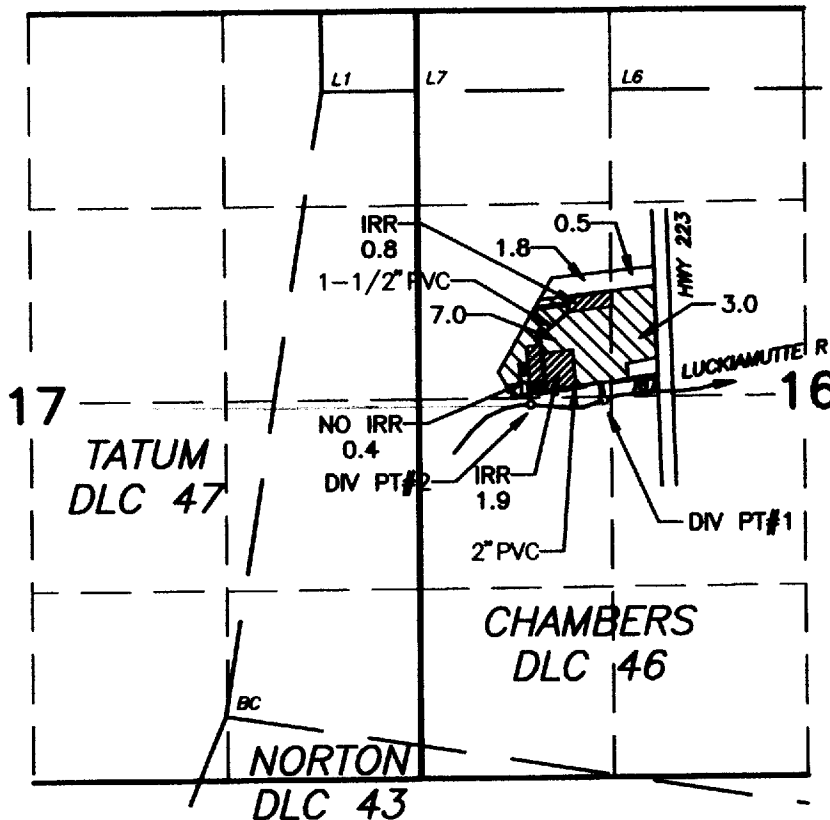

1" = 1320

DIV PT #1 (EXISTING), NORTH 2160 FT & EAST 2608 FT FROM THE SW CORNER, CHAMBERS DLC #46
 DIV PT #2 (NEW) NORTH 2680 FT AND EAST 2910 FEET FROM THE SW CORNER, CHAMBERS DLC #46

TAX LOT 10-6-16-00-00402
 TAX LOT 10-6-16-00-00490



AREA FOR
 INSTREAM LEASE
 10.0 A



ACTIVE IRRIGATION
 2.7 A

NOT IRRIGIBLE
 0.4 A

FINAL PROOF SURVEY MAP

T-8819

FOR

ANDREA DAVIS & JOHN E. MADSEN

RECEIVED

MAR 10 2005

WATER RESOURCES DEPT
 SALEM, OREGON

Prepared February 1, 2005
 PARSONS SURVEYING
 1915 S.E. Stone St.
 Corvallis, OR 97333
 541-752-7515
 Project No. 0319

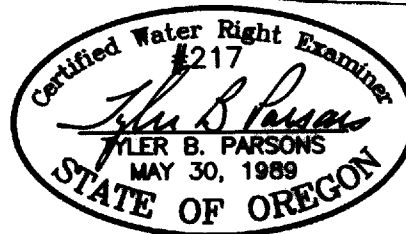

EXP: 12/31/2006

This map is for location of Water Right Application only and does not constitute a boundary survey.