

# FINAL PROOF SURVEY MAP

## IN THE NAME OF MOOREA WATER WORKS

### SECTIONS 25, 35 AND 36, T26S, R6W, W.M.

APPLICATION 69922

PERMIT 50727

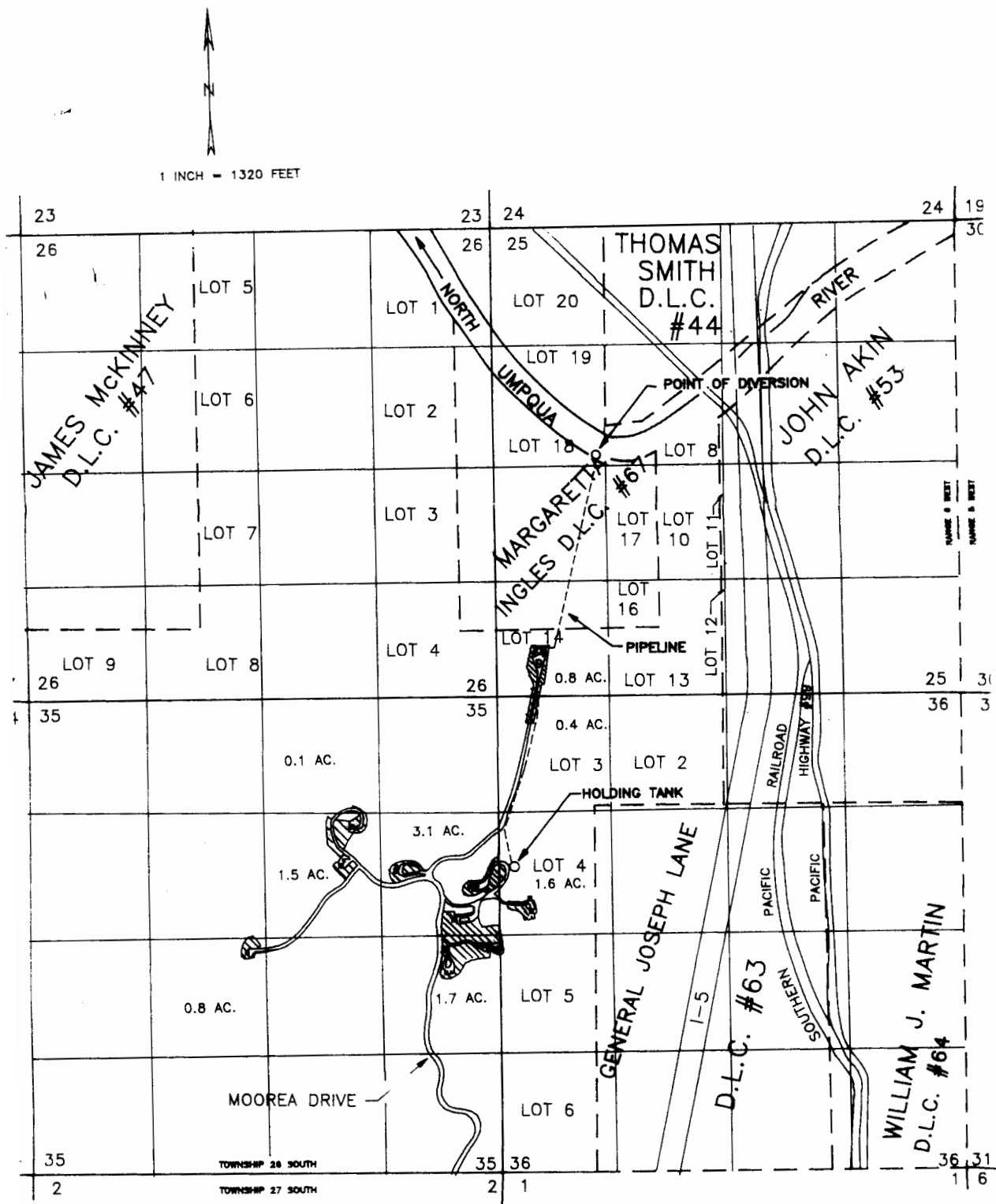

THE POINT OF DIVERSION IS LOCATED 2520 FEET SOUTH AND 1180 FEET EAST FROM THE ~~NORTHEAST~~ CORNER OF SECTION 25, BEING WITHIN THE SOUTHWEST 1/4 OF THE NORTHWEST 1/4 OF SECTION 25, TOWNSHIP 26 SOUTH, RANGE 6 WEST, W.M., AS PROJECTED WITHIN THE MARGARETTA INGLES DONATION LAND CLAIM NUMBER 67.

THE PURPOSE OF THIS MAP IS TO IDENTIFY THE LOCATION OF THE WATER RIGHT. IT IS NOT INTENDED TO PROVIDE INFORMATION RELATIVE TO THE LOCATION OF PROPERTY OWNERSHIP BOUNDARY LINES.