

Section 25, T. 24 S., R. 5 W., W.M.
DOUGLAS COUNTY, OREGON

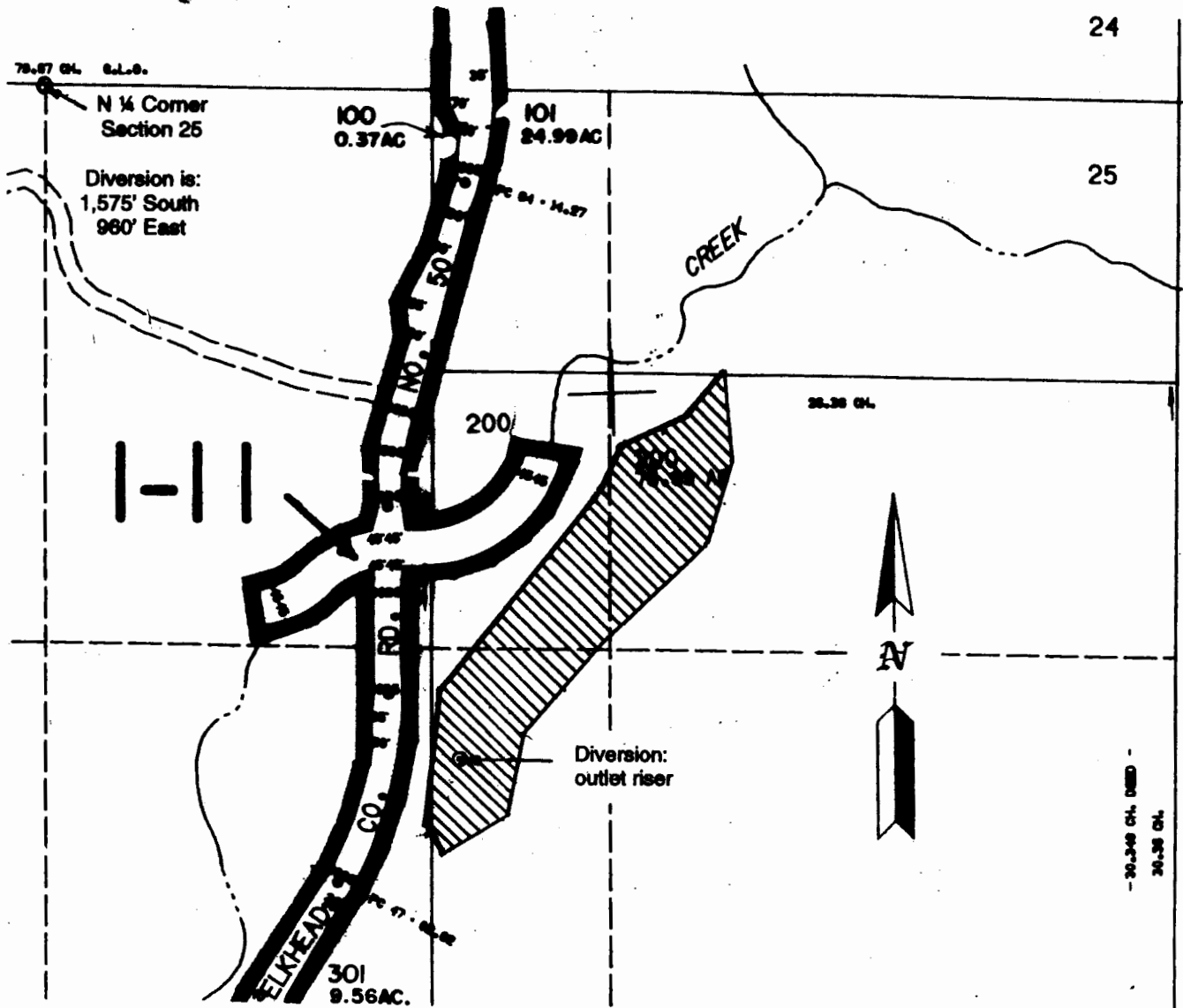

FINAL PROOF SURVEY

Scale: 1" = 400'

Application No.: R - 76404

Permit No.: R - 12101

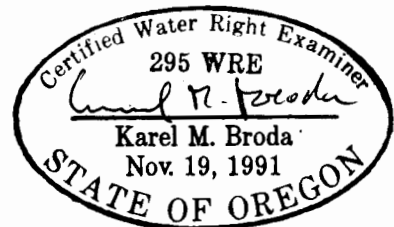

Expires: 12/31/01

SURVEYED: December 2, 2000

THIS MAP WAS PREPARED FOR THE PURPOSE OF IDENTIFYING THE LOCATION OF A WATER RIGHT ONLY
 AND IS NOT INTENDED TO PROVIDE LEGAL DIMENSIONS OR LOCATION OF PROPERTY OWNERSHIP LINES.

In name of:
 Allan B. and Beverly T. Hash
 3838 Driver Valley Road
 Oakland, Oregon 97462

Executed by:
 Karel M. Broda, PE, CWRE
 1131 Westview Drive
 Roseburg, Oregon 97470

RECEIVED

DEC 14 2000

WATER RESOURCES DEPT.
 SALEM, OREGON