

95275
L1530

T. 2 & 3 N., R. 28 E., W.M.

IAL PROOF SURVEY
UNDER

G-6645 PERMIT G-6069
G-6476 G-5275
G-7311 G-7078 (Map 1 of 2)

IN NAME OF
ELERS INS. CO. REAL ESTATE DEPT.

EYED March 17, 1981, BY V. Church, C.S. Appraiser

- LOCATED 750'S & 2620' W. FROM NE COR. SEC. 36 T. 3 N. R. 28 E.
- LOCATED 1780' N & 2600' W. FROM SE COR. SEC. 36 T. 3 N. R. 28 E.
- LOCATED 2640'S & 630' W. FROM N 1/4 COR. SEC. 1 T. 2 N. R. 28 E.
- LOCATED 770'S & 2640' E. FROM NW COR. SEC. 35 T. 3 N. R. 28 E.
- LOCATED 1940' N & 2540' E FROM SW COR. SEC. 35 T. 3 N. R. 28 E.
- LOCATED 2500'S & 2580' E FROM NW COR. SEC. 2 T. 2 N. R. 28 E.
- LOCATED 2800'S & 500' W. FROM NE COR. SEC. 2 T. 2 N. R. 28 E.

- G-6069
- G-5275
- G-7078

T-9591 RR 79129 (CN)
issued C.80652

(P) (S)

RR 33.8 (S) see map p3

T-9591 6.0 OFF in SWSE;

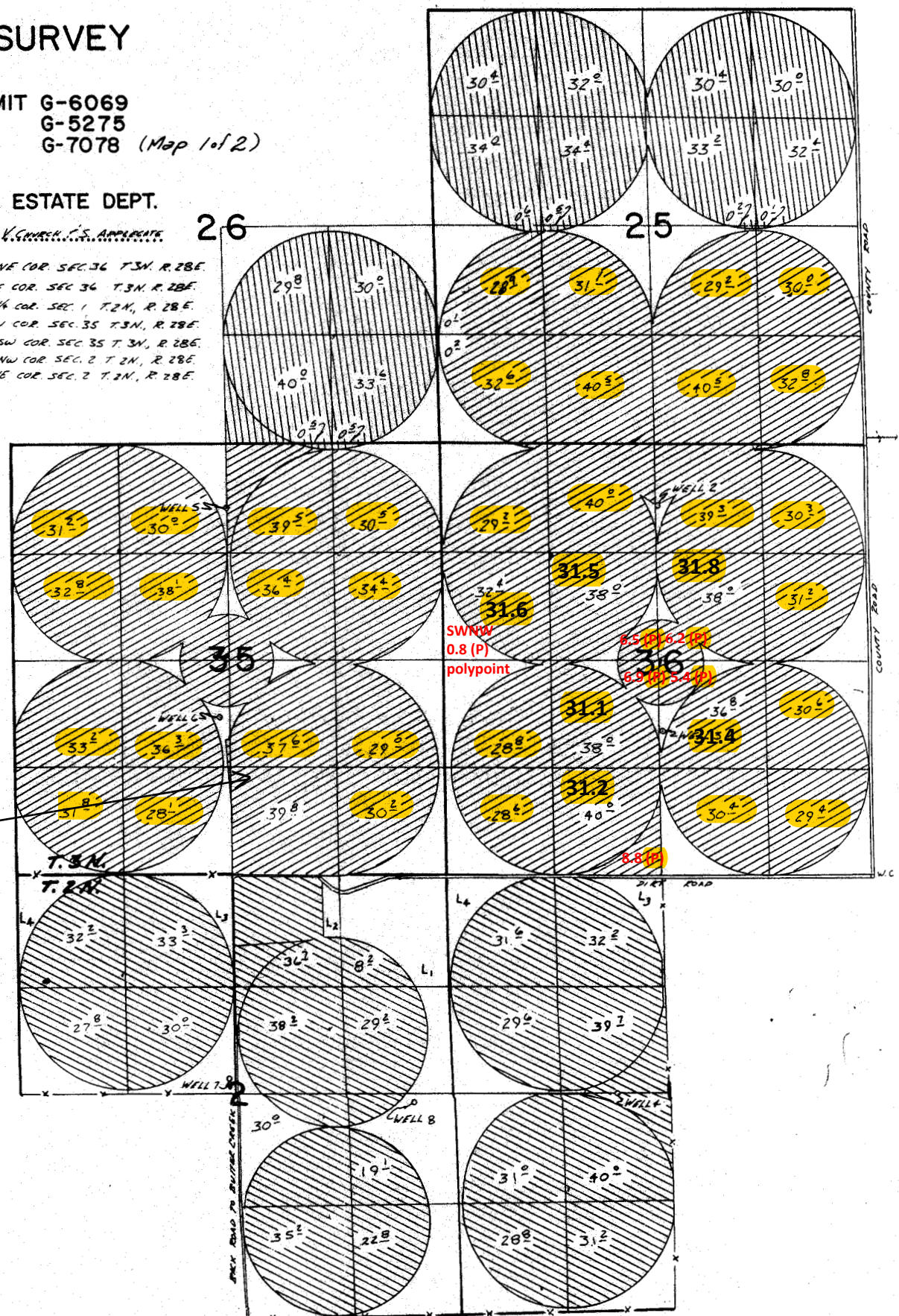

2003 WESTLAND IRRIGATION DISTRICT 540.580 TRANSFER, PRIOR TO PRIOR April 22, 1955, Cert. 76050 Primary; & Cert. 75129 & Permit 48450 Supplementals.

**T-9591 RR 75129 (CN) in SWSE, Section 35
issued 80652 RR**

T3N., R28E., W.M.

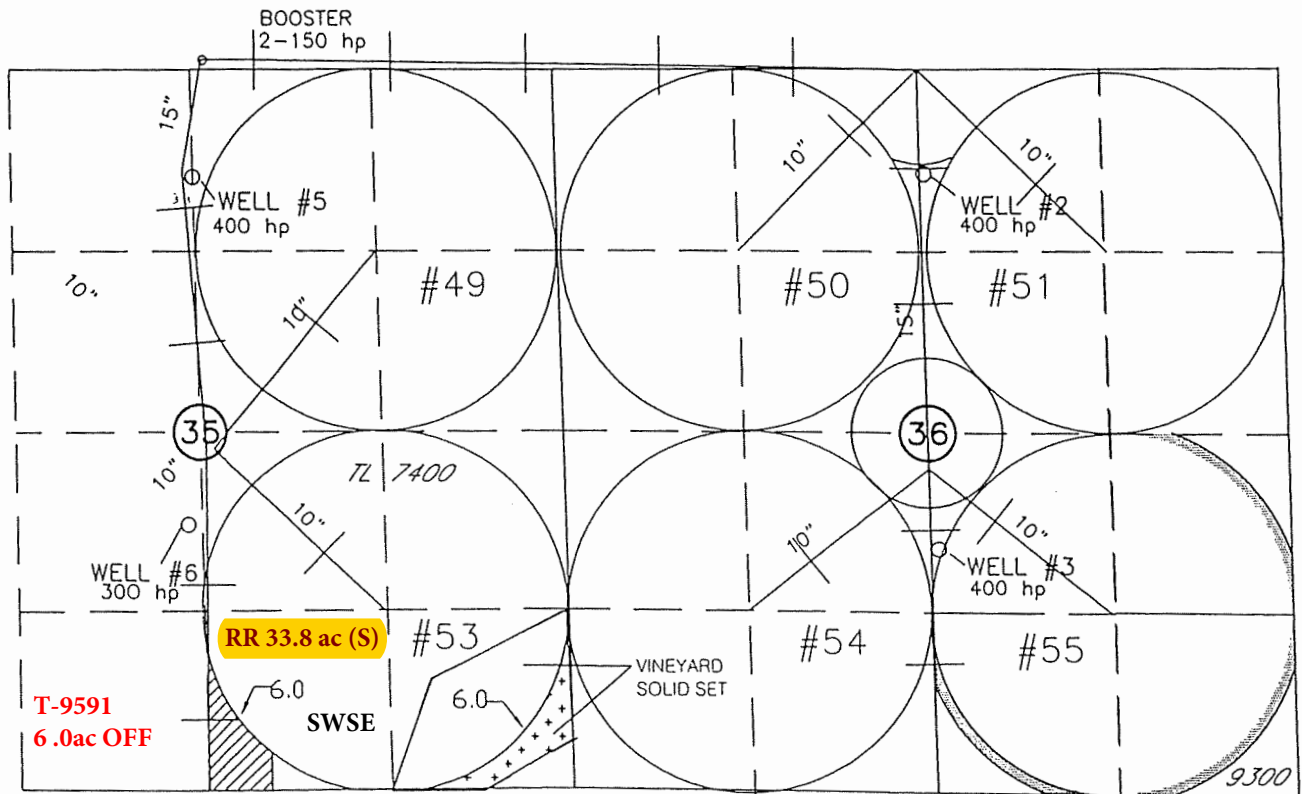

T3N., R 29E., W.M.

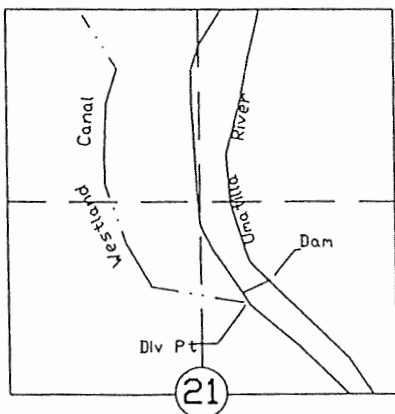

Authorized wells for cert. #75129 are located as follows:
Well 2 - 750' S & 2620' W from NE corner section 36
Well 3 - 1780' N & 2600' W from SE corner section 36
Well 5 - 770' S & 2640' E from NW corner section 35
Well 6 - 1940' N & 2540' E from SW corner section 35



RECEIVED
 OCT 02 2003
 WATER RESOURCES DEPT
 SALEM, OREGON



SCALE IN FEET

Authorized P.O.D. Cert. 75050 DIV PT LCT N. 76°45'56"E. 2913.19'
From W.1/4 Cor. Sec. 21

Authorized P.O.D. Permit 48450 DIV PT LCT S55°48' W 3237.3' From
NE Cor. Sec. 21
WESTLAND IRRIGATION DISTRICT

NOTE: THE PURPOSE OF THIS MAP IS TO IDENTIFY THE APPROXIMATE LOCATION OF THE WATER RIGHT. IT IS NOT INTENDED TO PROVIDE INFORMATION RELATIVE TO THE LOCATION OF PROPERTY OWNERSHIP BOUNDARY LINES.