

T.9&10S.R.2W.W.M.

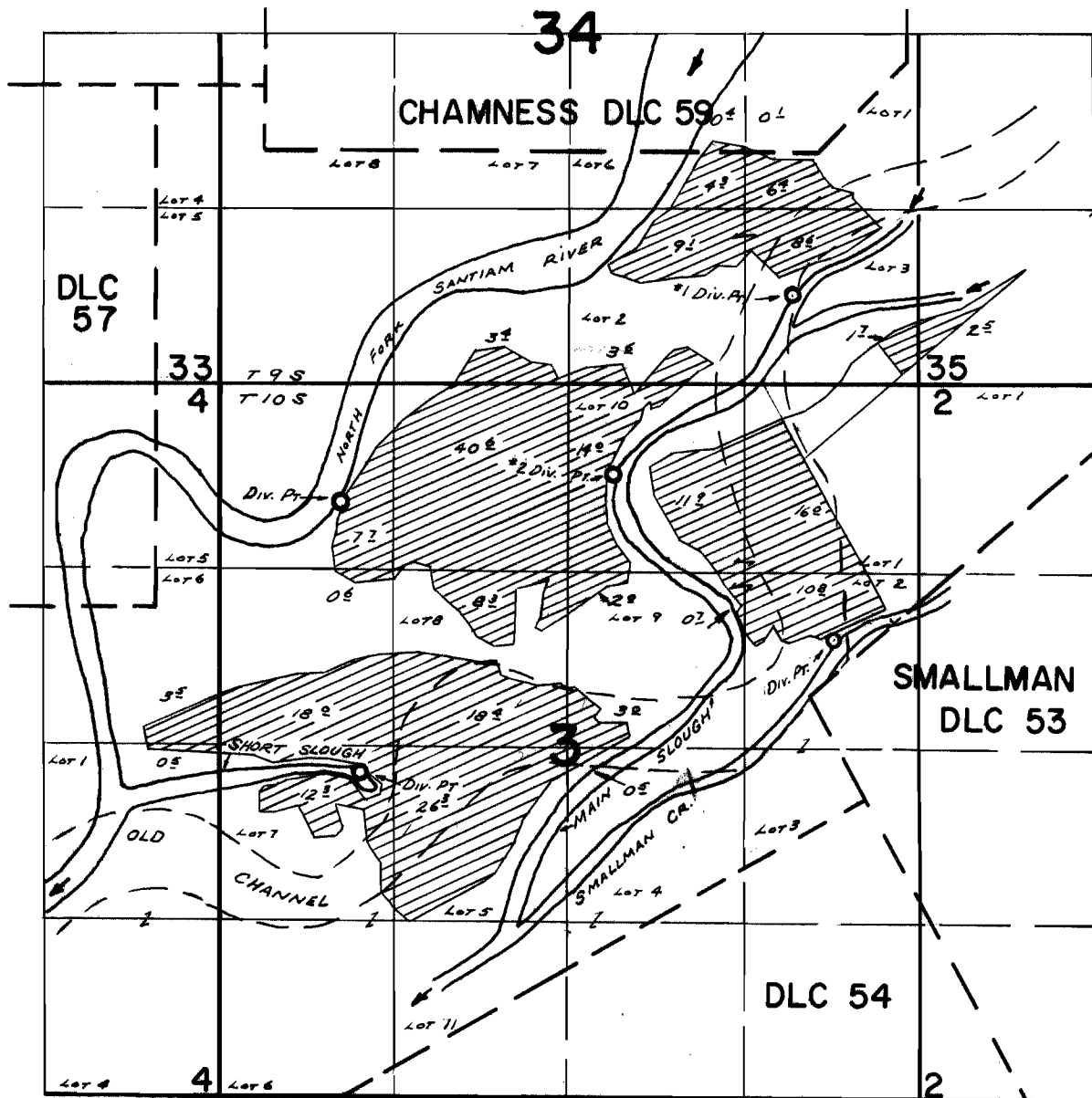

FINAL PROOF SURVEY UNDER

Div. Pts. Located: River - 1470' N & 3530' W ; Cr. 430' N & 180' E ;
 MAIN SLOUGH #1 - 3020' N & 140' W ; #2 - 1670' N & 1490' W ;
 SHORT SLOUGH - 580' S & 3400' W ; ALL FROM WESTERLY N.W. COR.
 SMALLMAN DLC 53

Application No. 33618 Permit No. 26583

IN NAME OF

CARL BETHELL

Surveyed MAR. 24-26 1967, by W. RUPPERT