

FINAL PROOF SURVEY MAP IN THE NAME OF INTERNATIONAL PAPER COMPANY MAP 1 OF 3

APPLICATION No.: R - 30073
R - 30179
29820

PERMIT No.: R - 2341
R - 2342
26724

TOWNSHIP 19 SOUTH, RANGE 12 WEST, W.M.

TOWNSHIP 20 SOUTH, RANGE 12 WEST, W.M.

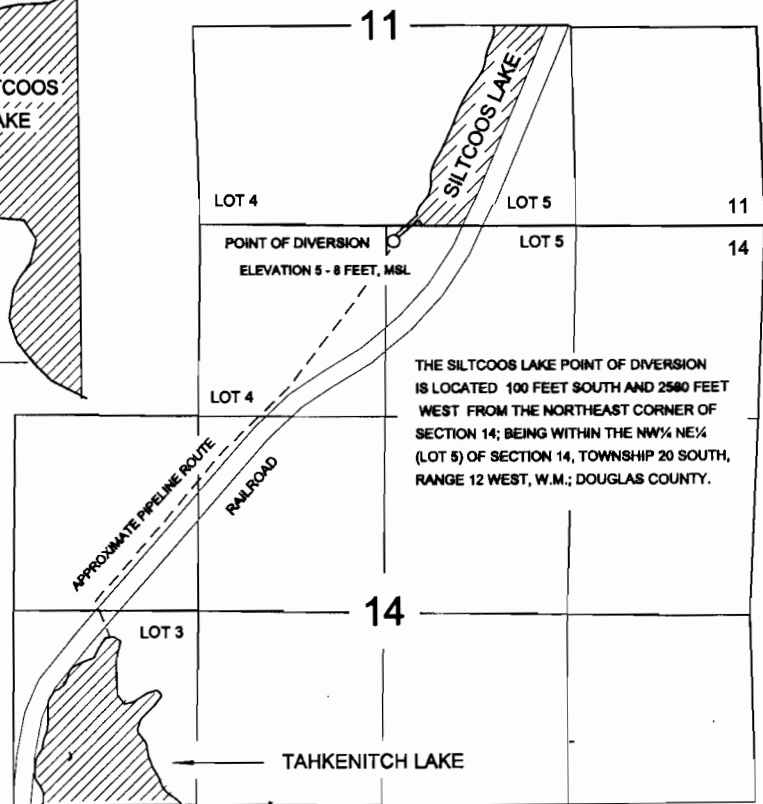
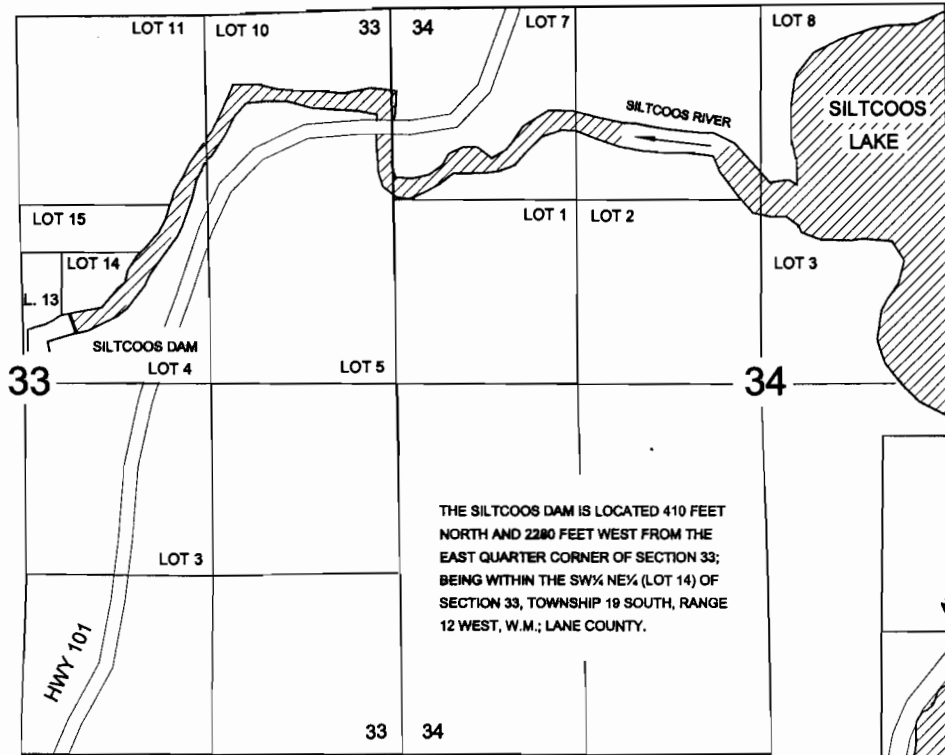

TOWNSHIPS 20 & 21 SOUTH, RANGE 12 WEST, W.M.

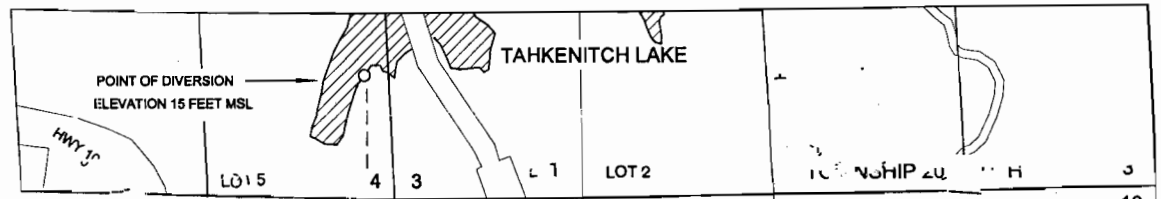

TOWNSHIP 20 SOUTH, RANGE 12 WEST, W.M.

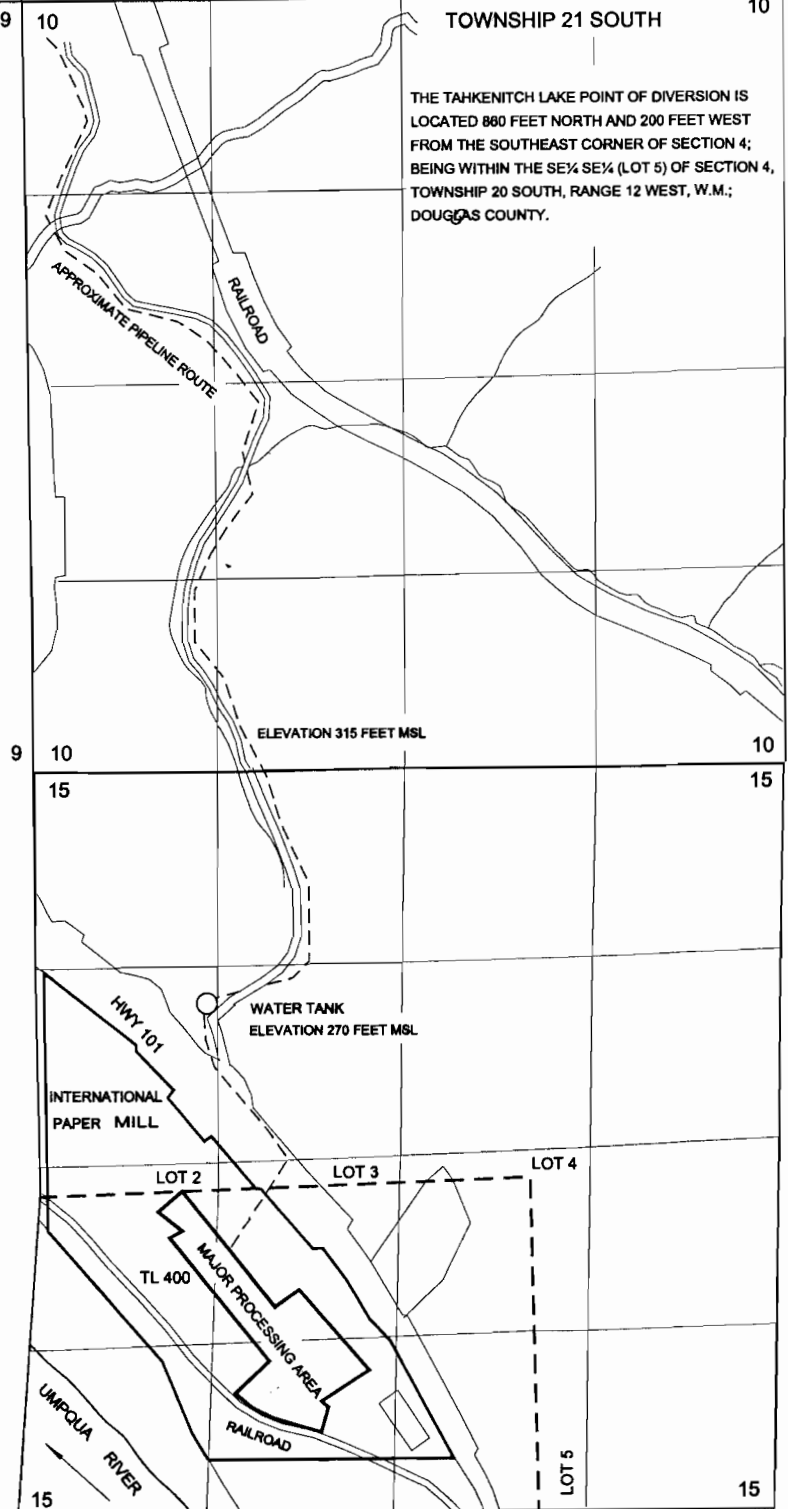
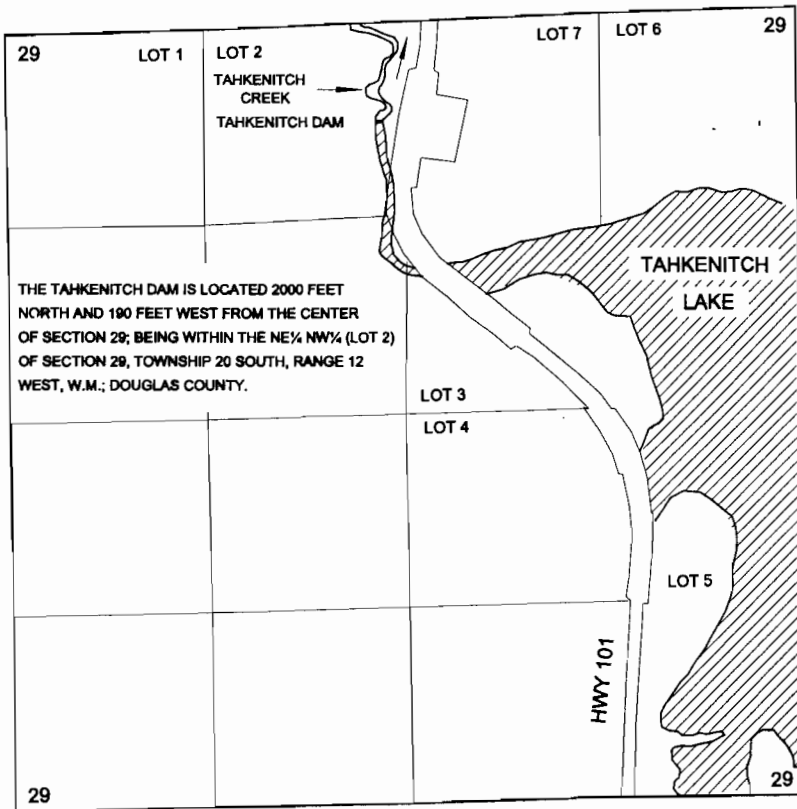

RECEIVED
JAN 10 2002
WATER RESOURCES DEPT.
SALEM, OREGON

THE PURPOSE OF THIS MAP IS TO SHOW THE LOCATION OF THE WATER RIGHT. IT IS NOT INTENDED TO PROVIDE INFORMATION RELATIVE TO THE LOCATION OF PROPERTY OWNERSHIP BOUNDARY LINES.

FINAL PROOF SURVEY MAP IN THE NAME OF INTERNATIONAL PAPER COMPANY MAP 2 OF 3

APPLICATION No. R - 30179

PERMIT No. R - 2342

TOWNSHIP 20 & 21 SOUTH, RANGE 12 WEST, W.M.

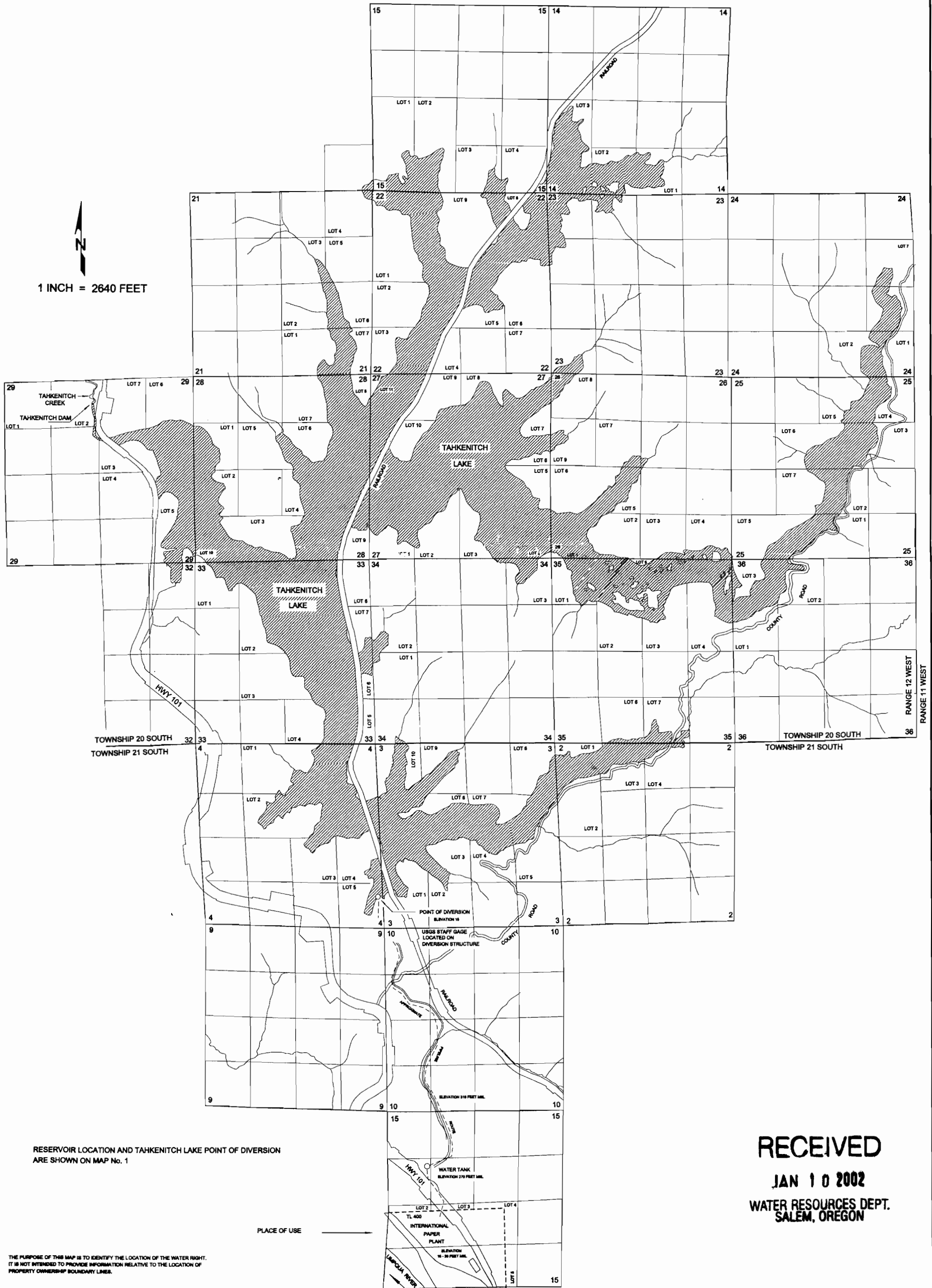

RESERVOIR LOCATION AND TAHKENITCH LAKE POINT OF DIVERSION ARE SHOWN ON MAP No. 1

PLACE OF USE →

THE PURPOSE OF THIS MAP IS TO IDENTIFY THE LOCATION OF THE WATER RIGHT. IT IS NOT INTENDED TO PROVIDE INFORMATION RELATIVE TO THE LOCATION OF PROPERTY OWNERSHIP BOUNDARY LINES.

RECEIVED
JAN 10 2002
WATER RESOURCES DEPT.
SALEM, OREGON

FINAL PROOF SURVEY MAP IN THE NAME OF INTERNATIONAL PAPER COMPANY

MAP 3 OF 3

APPLICATION No. R - 30073

PERMIT No. R - 2341

TOWNSHIP 19 & 20 SOUTH, RANGE 11 & 12 WEST, W.M.

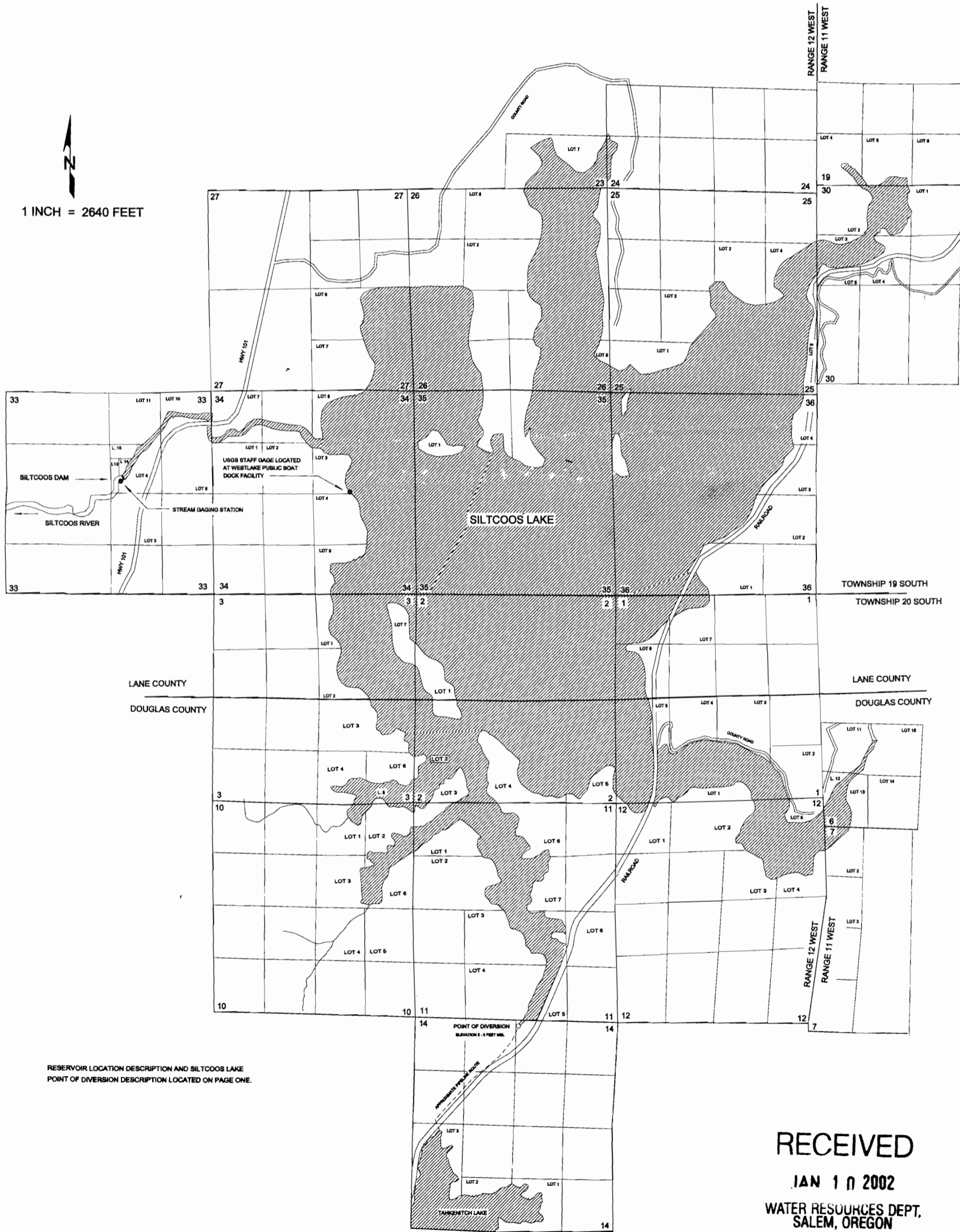

RESERVOIR LOCATION DESCRIPTION AND SILTCOOS LAKE
POINT OF DIVERSION DESCRIPTION LOCATED ON PAGE ONE.

RECEIVED
JAN 10 2002
WATER RESOURCES DEPT.
SALEM, OREGON

THE PURPOSE OF THIS MAP IS TO SHOW THE LOCATION OF THE WATER RIGHT.
IT IS NOT INTENDED TO PROVIDE INFORMATION RELATIVE TO THE LOCATION OF
PROPERTY OWNERSHIP BOUNDARY LINES.